1963 RETROSPECT

GEN

ALLEN COUNTY PUBLIC LIBRARY
3 1833 03572 9802

GENEALOGY
977.202
B64RET,
1963

RETROSPECT

1963

BLUFFTON HIGH SCHOOL
BLUFFTON, INDIANA

ROCKETING INTO SPACE

FOREWORD

Few events have attracted as much attention or enthusiasm as the advances in the exploration of space. We have listened suspensefully in our study halls while Walter Shirra orbited the earth; we have discussed the space race in current events classes; and we have figured projectile paths in science classes. Because high school students have become so space conscious, we have taken our theme for Retrospect 1963 from space. Using the familiar astronomical signs of our times, we have made them symbols of the various phases of our school life.

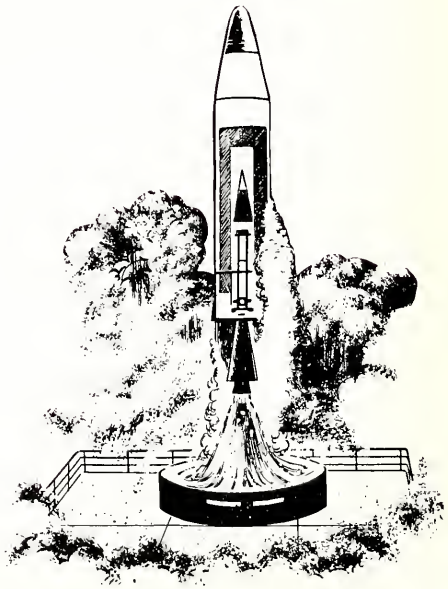

our launching pad

CONTENTS

Our Launching Personnel . . 4
Our Four-Stage Rocket 10
What We See in Orbit 30

our launching PERSONNEL

Administration
Faculty
Other Personnel

EDWIN E. PRIBLE, Superintendent, A.B. Manchester, M.S. Indiana University. Mr. Prible has served Bluffton students in this position for seven years. Last year his job was expanded when he became responsible for the Bluffton-Harrison Metropolitan School System. BHS students realize his concern for our education, shown by his attendance in classes and at school functions.

FRED F. PARK, Principal, A.B. Ball State Teachers College, M.S. Indiana University. Our principal takes a personal interest in each student and is always ready to give aid to those who need it. In his highly demanding position of leadership, his executive ability is obvious in the careful planning which makes all school functions—class work, social affairs, sports events, and convocation programs—move so smoothly.

ADMINISTRATION . . .

SCHOOL BOARD—DR. WILLIAM GITLIN, treasurer; CRAVEN EMSHWILLER, president; and CHARLES WETERICK, secretary. During the first full year of the new Bluffton-Harrison Metropolitan School System, the school board has worked hard trying to adopt suggestions made by a professional survey team from Purdue University. Plans call for enlarging the physical facilities, providing a school lunch program, and adding strength to certain departments in the high school. These changes may present interesting new experiences to students already enrolled here.

On March 23 the school and community were saddened by the death of Mr. Emshiller, president of the School Board.

FACULTY . . .

ROBERT BENNETT—B.M. Ball State Teachers College; Butler University . . . Bookkeeping, commercial law, and commercial geography . . . Sophomore sponsor and ticket chairman

LOIS BODKIN—B.A. Indiana State Teachers College . . . Latin and English . . . Junior sponsor and Latin Club sponsor

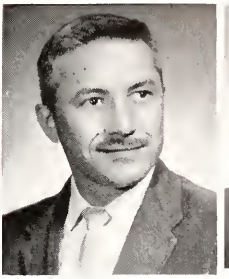
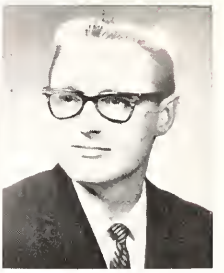

RALPH BROMAN—B.A. Ball State Teachers College; M.A. Indiana University . . . Science and mathematics . . . Junior sponsor

BERNARD BUTT—B.S. and M.A. Ball State Teachers College . . . Director of band and chorus

KAREN BUTT—B.S. Manchester . . . English and physical education . . . Girls' Athletic Association sponsor

DAN CAMPLESE—B.A. Directors, M.A. Indiana University . . . Driver training and social studies . . . Sophomore sponsor and football coach

GENEVIEVE CHRISTIAN—B.A. and M.A. Ball State Teachers College . . . Librarian and guidance . . . Student librarian sponsor

HUGH COBB—B.A. North Central College; Indiana University; Ball State Teachers College . . . English, commerce, and speech . . . Freshman sponsor

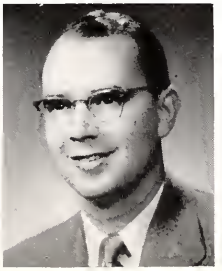

JACK CROSS—B.S. and M.A. Ball State Teachers College . . . Driver training, health and physical education . . . Junior sponsor, varsity basketball, cross-country, and baseball coach

EUGENE EDINGTON—B.S. and M.S. Ball State Teachers College . . . Biology, printing, mechanical drawing, and shop . . . Freshman sponsor, intramural basketball sponsor, freshman football coach

TAKEOFF READINESS

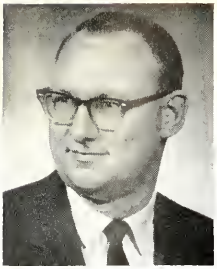

CHAD FORNSHELL—B.S. Indiana University; M.A. Ball State Teachers College . . . Guidance and biology . . . track coach and assistant football coach

LEAH GARRETT—B.A. Marion College; M.A. University of Wisconsin . . . English . . . Freshman sponsor and Retrospect sponsor

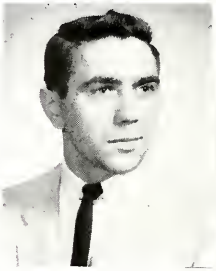
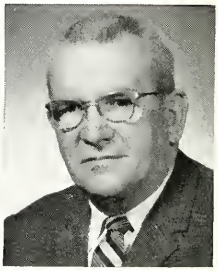

NORMAN KNIGHT—B.S. Huntington College . . . Biology and driver training . . . Sophomore sponsor and golf coach

JOSEPH LARMORE—B.S. Ball State Teachers College . . . Industrial arts and shop mathematics . . . Senior sponsor

EDWIN McNOWN—B.A. Indiana University . . . English, civics, and economics . . . Freshman sponsor, class play director, and Thespian sponsor

LOIS NASH—B.S. Ball State Teachers College . . . Home Economics, biology, and health . . . Y-Teens sponsor, Sophomore sponsor

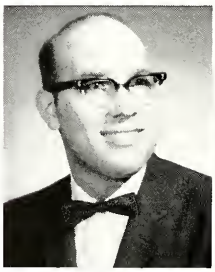
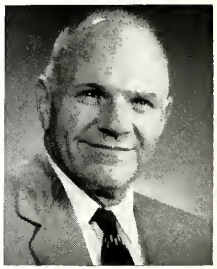

STANLEY NEUENSCHWANDER—B.S. and M.A. Ball State Teachers College . . . Art . . . Dabblers Club sponsor

HAROLD PETTYJOHN—B.S. Ball State Teachers College . . . Mathematics . . . Junior sponsor

MARGARET POWERS—B.A. DePauw University . . . Commerce . . . Senior sponsor and National Honor Society sponsor

SOFIA RODRIGUEZ—Dr. Filosofia y Letras, University of Havana . . . Spanish . . . Junior sponsor and Spanish Club sponsor

IS THEIR CONCERN

FLOYD SOPER—B.A. Ball State Teachers College; Indiana University . . . Science and mathematics . . . Freshman sponsor

DAVID THOMPSON—B.A. Indiana University; M.S. Ball State Teachers College . . . English and guidance . . . Sophomore sponsor

LLOYD ULMER—B.S. Ball State Teachers College . . . Social studies . . . Senior sponsor and Hi-Y Club sponsor

CREW MEMBERS VITAL TO PROJECT

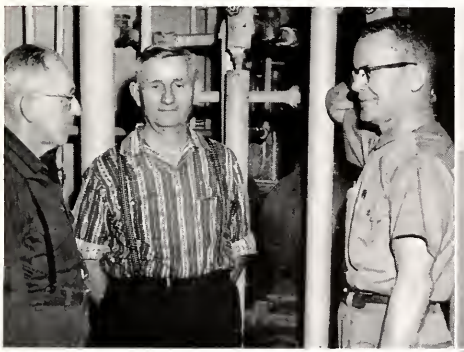

The job of cleaning and caring for our school becomes bigger and harder each year because of our growing enrollment. Our janitors, *above*, Mr. Witzeman, Mr. Stinson, and Mr. Kiefer, keep our school in good condition.

Our school secretaries, *above right*, Marilyn Neuenschwander and Catherine Rix are busy, competent, and friendly members of the crew.

Right, Mr. Gross and Mr. Murray, bus drivers, have completed another year of bringing nearly 75 students safely to and from school, each day.

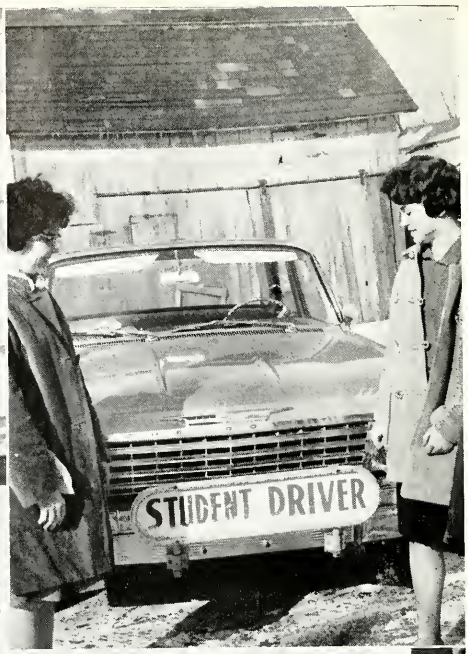
STUDENT DRIVER

our FOUR STAGE rocket

Seniors
Juniors
Sophomores
Freshmen

SENIORS EXPERIENCE . . .

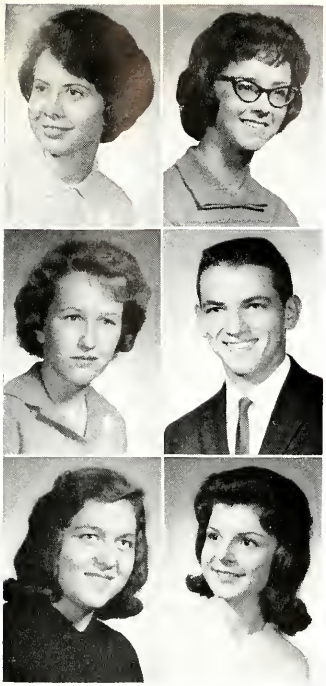

JUDY ANN ALLEN—Commercial. Senior play; Y-Teens 4; Cheerblock 4. (Entered BHS in senior year.)

SANDRA JEAN ARNOLD—Commercial. Y-Teens 2,3,4; Cheerblock 2,3,4

MARY ANN ATHAN—Academic. Retrospect; Latin Club 2,3,4; junior, senior plays; Y-Teens 2,3,4; Cheerblock 1,2,3,4; Librarian 4; Thespian Society 3,4

RICHARD KENT BAILER—Commercial. Junior, senior plays; Hi-Y 2,3,4; Student Council 4; band 1,2,3,4; intramural basketball 3,4; Thespian Society 3,4, pres., 4

MARILYN JANE BAUMGARTNER—General. Y-Teens 2,3, 4; Cheerblock 1,2,3,4; G.A.A. 3

MARY ANN BAUMGARTNER—Academic. Retrospect; National Honor Society 3,4, pres. 4; Latin Club 2,3,4; junior, senior plays; Y-Teens 2,3,4; Spanish Club 3,4, pres. 4; Student Council 4; band 1,2; Cheerblock 3,4; Thespion Society 3,4; DAR Good Citizen

ROY ROBERT BERTSCH—General. Hi-Y 2,3,4; Spanish Club 3,4; baseball 1,2

JAMES RICHARD BETZ—General. Baseboll 1,2

CHARLES ROBERT BOOTH—General. Hi-Y 2,3,4; band 1; baseball 1,2; trock 3; intramural basketball 2,3,4

BRADFORD DEE BOUNDS—Industrial Arts. Hi-Y 2,3,4; basketball 1,2,3,4; football 1; boseball 1,2,3,4

JILL ANN BROWER—General. Y-Teens 2,3,4; Cheerblock 1,2,3,4; G.A.A. 1

RONALD LEE BUNYARD—General. Senior play; track 4; cross country 4. (Entered BHS in senior year.)

. . . MIXED JOY, JITTERS

MARGARET ANN BUSSEL—Academic. Retrospect; Latin Club 2,3,4; junior, senior plays; Y-Teens 2,3,4; band 1,2,3,4; Thespian Society 3,4

CLAUDIA DIANE CAMPBELL—Commercial. Junior, senior plays; band 1,2,3,4; G.A.A. 1,2,3,4

GARY ALLEN CHRISTENSEN—General. Hi-Y 2,3,4; baseball 1; intramural basketball 4

PATRICIA JOAN COLLIER—General. Y-Teens 2,3,4; Student Council 3; Cheerblock 1,2,3; G.A.A. 1,2,3,4; Dabblers 1,2,3,4, pres. 3

DAVID EUGENE COULTER—Commercial.

GARY MILTON CRANDALL—General. Latin Club 2,3,4; Hi-Y 2,3,4; football 1

ROGER KAY CREED—General. Hi-Y 2,3

DANNY KAY DEAM—Academic. Retrospect; Hi-Y 2,3,4; Student Council 2,3,4, pres. 4; class v. pres, 1; basketball 1,2,3; football 1,2,3,4; track 1,2,3,4; Senior Rotarian; National Honor Society 4

JOHN MELTON DEDRICK—General. Football 1,2,3

JEROLD LOUIS DILLON—General. Band 1,2,3

DOREEN ANNE DUNPHY—Academic. Latin Club 2; senior play; Y-Teens 2,3,4; mixed chorus 1,2,3,4; Cheerblock 1,2,3,4; G.A.A. 1,4

DOUGLAS RAY DURR—General. Basketball 1,2,3,4; football 1,2,3,4; baseball 1,2,3,4

. . . AS LAST SEMESTER

LARRY ALLEN EARHART—General. Senior play; Hi-Y 2,3,4; Spanish Club 3,4; Student Council 4; Thespian Society 4; Dabblers 2,3,4

JUDITH GRAHAM EICHHORN—Academic. Latin Club 2; Y-Teens 2,3,4; Cheerblock 1,2,3

KENNETH ELLENBERGER—Academic. Latin Club 2,3,4; junior, senior plays; Hi-Y 2,3,4; basketball 1,2,3; football 1,2,3,4; baseball 1,2,3,4; intramural basketball 4; Thespian Society 3,4; Senior Rotarian

NED SMITH EMSHWILLER—Academic. Latin Club 2,3; junior play; Hi-Y 2,3,4; band 1; Boys' State; basketball 1,2; football 1; baseball 2; tennis 4; intramural basketball 3,4; Thespian Society 3,4; Senior Rotarian; National Honor Society 4; Retrospect

GLEN LUDWIG FALK, JR.—General. Intramural basketball 1

PAMELA ELIZABETH FALK—Academic. Latin Club 2,3,4; junior play; Y-Teens 2,3,4; Cheerblock 1,2,3,4; Thespian Society 3,4; G.A.A. 1

ANN MARIE FLANINGAM—Academic. Retrospect; Latin Club 2,3,4; senior play; Y-Teens 2,3,4; Student Council 1,3; class sec. 2, treas. 3,4; cheerleader 2,3,4; Thespian Society 3,4; G.A.A. 1; Psi Ote Ring; National Honor Society 4

JENNIFER FRYBACK—Academic. Retraspect; Latin Club 2,3,4; junior, senior plays; Y-Teens 2,3,4; band 1; class treas. 1,2, sec. 3,4; Cheerblock 2,3,4; Thespian Society 3,4; G.A.A. 1,2,3,4; National Honar Society 4

HURB LEE FULLER—Industrial Arts. Baseball 3; football 1

MICHAEL FULLER—General. Basketball 1; football 1; baseball 3; intramural basketball 3,4

GEORGE WILLIAM GARRETT—General. Hi-Y 2,3,4; baseball 2; intramural basketball 2,3,4

JERRY LEE GERBER—General. Hi-Y 2,3,4; intramural basketball 1,2,3,4

SPEEDS TOWARDS ORBIT . . .

JON K. GERBER—General.

PAUL MARION GILGEN—Academic. Latin Club 2,3,4, track 1,4; intramural basketball 4

ANNA LOUISE GRAHAM—Commercial. Y-Teens 2,3,4; Cheerblock 2,3,4; G.A.A. 2

WILLIAM DENNIS GREEN—General. Band 1; basketball manager 1,2,3,4; football manager 1,2,3,4; baseball manager 2,3,4

LINDA NELL HAIFLEY—Academic. Retrospect; Latin Club 2,3,4; senior play; Y-Teens 2,3,4; Cheerblock 1,2, 3,4; librarian 4; Thespian Society 3,4; G.A.A. 1; Dabblers 2

PENELOPE SUE HARNISH—Commercial. Y-Teens 2,3,4; Cheerblock 2,3,4

CHARLES ADAM HAY—Industrial Arts. Senior play; Hi-Y 2,3,4; basketball 1; football 1,2,3; baseball 1,2,3; intramural basketball 2,3,4; Senior Rotarian

STANLEY KEITH HEYERLY—General. Intramural basketball 1,2,3,4

HAROLD DAN HUSS—Academic. Latin Club 2,3,4; Hi-Y 2,3,4; Student Council 1; class v. pres. 2,3,4; basketball 1,2,3,4; football 1,2,3,4; track 1,2,3,4; Senior Rotarian; Retrospect

JERRY LEE JACOBS—Academic. Spanish Club 3,4; track 3,4; intramural basketball 3,4

REBECCA ANN KING—Commercial. Y-Teens 2,3,4; Cheerblock 2,3

CAROL ANNE LEE—Academic. Retrospect; Latin Club 2,3; Y-Teens 2,3,4; Cheerblock 2,3,4

THAT LAST BALLGAME . . .

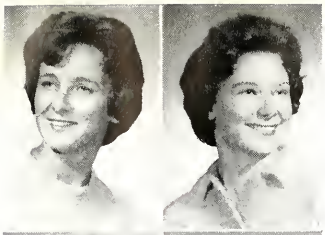

HELEN DEANNA LENOARD—Academic. Retrospect; Latin Club 2,3,4; junior, senior plays; Y-Teens 2,3,4; Student Council 4; Cheerblock 1,2,3,4; Thespian Society 3,4; G.A.A. 1,2,3,4, pres. 4

CAROLYN LEE LIBY—Cammercial. Junior, senior plays; Y-Teens 2,3,4; band 1,2,3,4; mixed chorus 4; G.A.A. 2,3

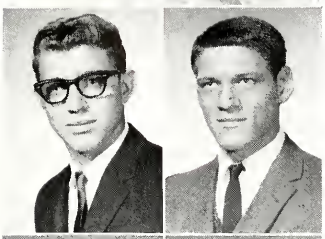

JAMES HENRY LOCKWOOD—General. Intramural basketball 4

TOMMY JOE LUGINBILL—Commercial. Basketball 4; football 3,4; baseball 2,3,4; intramural basketball 2,3

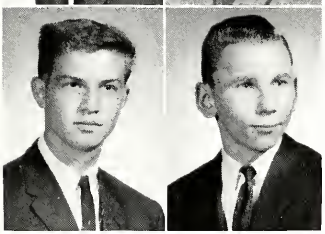

RONALD EUGENE MESCHBERGER—Academic. Latin Club 2,3,4; Hi-Y 2,3,4; basketball 3; intramural basketball 2,4; senior Rotarian

JACK LEON METTLER—General Industrial Arts. Band 1,2; mixed chorus 4; basketball manager 1,2,3; football manager 1,2,3,4; track manager 1; intramural basketball 3,4

JOHN EDWARD METZ—Academic. Latin Club 2,3,4; junior play; Hi-Y 2,3,4; intramural basketball 1,2,3,4

LINDA KAY MEYER—Academic. Retraspect; Latin Club 2,3,4; National Honor Society 4; junior, senior plays; Y-Teens 2,3,4, pres. 4; Student Council 4; Cheerblock 1,2,3,4; librarian 3; Thespian Society 3,4

KAREN KAY MILHOLLAND—General. Junior, seniar plays; Y-Teens 2,3,4; mixed charus 1,2,3,4; Cheerblock 1,2,3,4; G.A.A. 1,4

PHYLLIS JEAN MILLER—General. Latin Club 2,3,4; junior, senior plays; Y-Teens 2,3,4; Cheerblock 1,2,3,4; Thespian Society 3,4; GA.A. 1,2,3,4

JERRY KAY MURRAY—Academic. Latin Club 2,3,4; Hi-Y 2,3,4; basketball 1,2,3,4; football 1; baseball 1,2,3,4

LYNDA ARLINE MYERS—Academic. Retrospect; librarian 3; National Honar Society 3,4; Latin Club 2,3,4; junior, senior plays; Y-Teens 2,3,4; mixed chorus 1,2,3,4; Cheerblock 1,2,3,4; Thespian Society 3,4; class sec. 1

FINAL CLASS SESSIONS . . .

MICHAEL EUGENE McCORD—Academic. Latin Club 2,4; senior play; Hi-Y 2,3,4; band 1,2,3,4; mixed chorus 3,4

KEITH ALLAN McGREW—Commercial. Hi-Y 2,3,4; band 1,2,3

MICHAEL MARCUS McMILLEN—Academic. Latin Club 2,3,4; Hi-Y 2,3,4; baseball 1; intromural basketball 1, 2,3,4; Senior Rotarian

JAMES MORRIS McPHEETERS—General. Retrospect; Hi-Y 2,3,4; mixed chorus 4; baseball manager 1,4

RACHEL ANN NOBLET—General. Senior play; Y-Teens 2,3,4; mixed chorus 1; Cheerblock 1,2,3,4; Retrospect

MARION JEAN OSBORN—Commercial. Y-Teens 2,3,4; Cheerblock 1,2,3,4

DOUGLAS BERT PATTERSON—General. Hi-Y 2,3,4; boseball 1; intramural basketball 2,3,4

JOHN FREDRICK PENCE—Academic. Hi-Y 2,3,4; Spanish Club 2,3,4

CHERYL KAY RAILING—Commerciol. Senior play; Y-Teens 2,3,4; Cheerleoder 3,4

JAMES DEWAYNE ROBISON—General.

DAVID ALAN ROSE—Academic. Retrospect; Nationol Hanor Society 3,4; Latin Club 2,3,4; seniar play; Hi-Y 2,3,4; Student Council 1,2,3,4; band 1; mixed chorus 1; class pres. 1,2,3,4; basketball 1,2,3; football 1,2,3,4; track 1,2,3,4; Thespian Society 3,4; Senior Rotarion

WILLIAM HENRY RUPLEY—Academic. Latin Club 2; Hi-Y 2,3,4; basketboll 1,2; football 1,2,3,4; baseball 1,2; intramurol bosketball 3,4

CLASS DAY CONVO . . .

CHARLOTTE SAINT JOHN—General. Retrospect; senior play; Y-Teens 2,3,4; Spanish Club 3,4; Student Council 3; Girls' State; Cheerblock 1,2,3,4; National Honor Society 4; librorion 3,4; Thespian Society 4

LARRY WAYNE SCHLAGENHAUF—Academic. Retrospect; National Honor Society 4; Latin Club 2,3; junior, senior play; Hi-Y 2,3,4, pres. 4; Student Council 1,4; mixed chorus 1,2; basketball 1,2,3; football 1,2,3,4; track 1,2,3,4; intramural bosketball 4; Thespian Society 3,4; Senior Rotarian

DANNY JOE SCHMIDT—Academic. Hi-Y 2,3,4; basketball 1; footboll 1,2,3,4; intramural bosketboll 1,2,3,4

DONALD ALLEN SCHREIBER—Generol. Baseball 3

PAMELA SUE SHAFER—Academic. Retrospect; junior play; Y-Teens 2,3,4; mixed chorus 1; Cheerblock 1,2,3,4; librarian 3,4; Thespian Society 4; G.A.A. 1

ROBERT ALAN SHAW—General.

GARY DEANE SHAW—Academic. Nationol Honor Society 4; Lotin Club 2; senior play; Hi-Y 2,3,4; Student Council 2,4; intromural basketball 2,3; Retrospect; Senior Rotarian

SUSAN CAROL SPRUNGER—Academic. Retrospect Editor; Natianol Honor Society 3,4; Latin Club 2,3,4; junior, seniar plays; Y-Teens 2,3,4; Student Council 4; Spanish Club 3,4; mixed chorus 2; Cheerblock 1,2,3,4; Thespian Society 3,4; G.A.A. 1,2,3,4

GREGORY LYNN STARR—General. Public oddress system 1,2,3,4; seniar ploy; Hi-Y 2,3,4; band 1,2,3; mixed chorus 1,2,3; basketball 1; track 2,3; intramurol basketball 3,4; Senior Rotorion

DARRELL ROBERT STEFFEN—Academic. Retrospect; Latin Club 2,3,4; junior, senior ploys; Hi-Y 2,3,4; band 1,2,3,4; bosketboll 1; baseball 1; trock 1,4; intramural basketball 3,4

VERNON EUGENE STONE—Generol. Intramural basketboll 4

STEPHEN REIFF SWISHER—Acodemic. Latin Club 2; Hi-Y 2,3,4; football 1,2,3

BRING US TO MAY 24

ANNE SYMON—Academic. Retraspect ass't ed.; National Honor Society 3,4; Latin Club 2,3,4; Y-Teens 2,3,4; Cheerblock 1,2,3,4; librarian 3; G.A.A. 1,2; Dabblers 2

PIERRE CARL TALBERT—Academic. Latin Club 2; Hi-Y 2,3; football 1,2,3,4; track 2,3; intramural basketball 2,3,4; Senior Rotarian

DANNY DEE TAYLOR—Industrial Arts. Hi-Y 2,3,4; basketball 1,2,3,4; football 1: baseball 1,2,3,4; Senior Rotarian

REBECCA SUE TERHUNE—Academic. Retraspect; National Honar Saciety 4; Latin Club 4; senior play; Y-Teens 3,4; mixed chorus 4; Cheerblock 3,4; G.A.A. 4

SANDRA SUE VOTAW—General. Cheerblock 1; G.A.A. 1,2; librarian 4

RONNIE WALBURN—General Industrial Arts. Hi-Y 2,3,4; intramural basketball 2,3,4

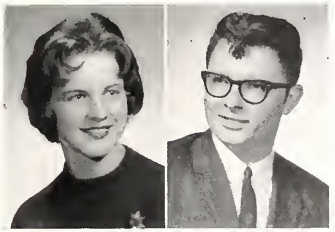

Right: Next to the joy of selecting class rings comes that of being measured far caps and gowns; Ann Flaningam, Jeni Fryback, and Dave Rose here learn the reality of approaching graduation.

LOU ANN WAY—Commercial. Junior play; Y-Teens 2,3,4; Cheerblock 1,2,3,4; G.A.A. 1,2,3

DONALD ROBERT WHITE—Academic. Latin Club 2; Hi-Y 2,3,4; football 1,2; intramural basketball 3,4

Not Pictured: DONALD EUGENE PEARSON

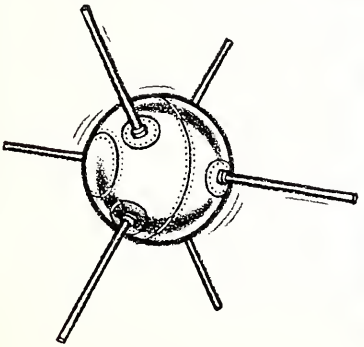

Senior spansors ond officers: *standing*, Miss Powers, Mr. Ulmer, and Mr. Larmare; *seated*, Dan Huss, Jeni Fryback, Dave Rase, and Ann Flaningam

Seniors worked in the concession stand during the football season.

SENIORS REACH ANTICIPATED GOAL

The past four years have shown the work and energy characteristic of the class of "63". The graduating class leaves BHS remembering the hours of homework, old friends, and the extra-curricular activities.

The Senior class raised funds for their class treasury by holding candy sales, having dances and giving class plays. The money was used for the Junior-Senior Reception, the Retrospect, and their gift to the school.

Good organization and cooperation of every class member resulted in effective class play practices, sports victories, music honors, and well-attended school dances. The hours of work "behind the scenes" can never be counted.

The Seniors will regret leaving BHS this spring, but new experiences in college and work will help them to become better members of the "Space Age."

JUNIORS

"Hey, let me see your class ring!" was the pleasing exclamation juniors heard as they returned to school and flashed their new rings. At the first convocation, seventeen juniors were honored for scholastic achievement; in the spring, college-bound students took the National Merit Scholarship Qualifying Test. To boost their treasury, the class held a candy sale early in the year and in March presented the play, *The Many Loves of Dobie Gillis*. The climax of their year came in the hard work and fun which went into planning and carrying out the Junior-Senior Reception.

Lynne Aeschliman, Janice Allison, Linda Arnold, Vicki Aschliman, John Bauer, Lee Bender

Susan Bertsch, Richard Betz, Vickey Biberstine, Judy Bierie, Gary Bouse, Ronnie Bowman

Sheila Bricker, Ted Brown, Elaine Campbell, David Captain, Thomas Carney, Charles Clonin

Mark Clark, Tom Clifton, Martha Cockelreas, Margaret Cook, Janice Cupp, Pamela Darrow

William Deihl, John Deming, Michael Dilts, Cary Edington, Jan Faulkner, William Faus

Ronnie Flowers, Larry Fortna, Stephen Foster, Robert Frantz, Sherrylene Frauhiger, Jack Garton

Marcella Gerber, Nancy Grove, William Habig, Connie Hankins, Patty Harnish, Janice Harris

Claudia Hart, Anita Heyerly, Sharan Higgins, Thamos Higgins, Gregory High, Dennis Huber

Robert Huffman, Jerry Hunnicutt, Jemetta Hunt, Judy Isch, Jessica Johnson, Cannie Jast

Dan Kaade, Katie Kehae, David Kelly, Peter Kirchhaff, Kathleen Kline, Marlin Knowles

JUNIORS ON VERGE OF FINAL ORBIT

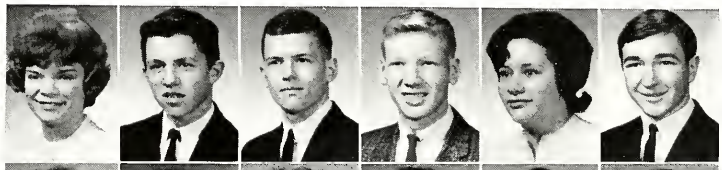

Barbara Koch, Ward Krause, Kenneth Langel, Jeff Langley, Carmie LaVine, Robert Levy

Sharan Lewis, Linda Licking, Jane Ludwig, Janice Maller, Keith Mann, Kenneth Mann

Gary Markley, Gene Marks, Ed Mason, Sharan Maxson, Russell Mayer, Thamas Mechling

Carolyn Miller, Mary-Kay Miller, Terry Miller, Sheila Maser, Kay Murray, Sue McFarren

Lois Noblet, Harry Penrod, Jan Platt, Dewey Randall, Carol Reber, Roger Reber

Diana Richey, Carol Ringger, Vicki Roberts, Gloria Robison, Karen Shane, Deane Shaw

Robert Skelton, Larry Smith, Suzanne Spaid, Kent Sprunger, Dorrance Stinson, John Stout

Judy Stout, Linda Stuff, Cliff Taylor, Kathryn Thompson, Dianna Vatow, Regie Warner

Connie Webb, Janis Wenger, Richard White, Greta Williams, Jo Wolf, Richard Yoder

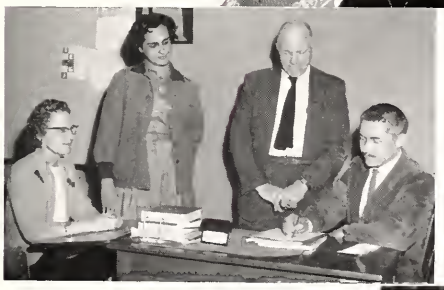

Not pictured: David Booth, Ollive Lewis, Gary Sliger

Junior sponsors, *left:* Mrs. Bodkin, Mrs. Rodriguez, Mr. Pettyjohn, and Mr. Bromon

Junior class officers, *below:* John Deming, president; Lee Bender, vice president; Kathy Kline, treasurer; and Suzanne Spaid, secretary

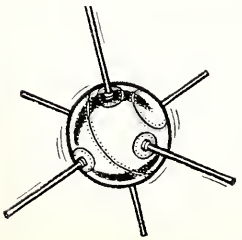

SOPHOMORES

Showing confidence in place of last year's uncertainty, 142 sophomores returned eagerly to their new responsibilities. Thirty-two of their number received honors for maintaining a high scholastic average during their freshman year. In addition to the ever-increasing homework, many activities—some of them new—kept the sophomores busy. Some members took part in a corn gleaning project to enlarge their treasury, while others contributed money instead of labor.

Andrea Aeschliman, Cammie Aeschliman, Bonnie Albersan, Rannie Anderson, David Barnell, Sharon Bauer, Linda Bergman

Barbara Betz, Caralyn Betz, Rebecca Biberstine, Tam Bishop, Marjarie Blair, Bill Blocher, Michael Baanstra

Don Bawman, Ran Bawmon, Larry Brawn, Terry Bunch, Nancy Butts, Vaughn Campbell, Philip Captain

Sandra Cline, Larry Colen, Bill Callier, David Collins, Jae Combs, Gary Canner, Richard Coulter

Danny Courtney, Pennie DeBalt, Myrl Decker, Paul Dentel, Glaria Dubach, Linda Dunn, Laretta Durham

Jayce Eaton, Rebecca Eichhorn, John Eisaman, Kathy Ellenberger, Janice Elliott, David Eubank, Rick Fair

Rita Falk, Linda Flowers, Mary Flowers, Sandra Frantz, Tony Friedman, Janelle Fritz, John Fryback

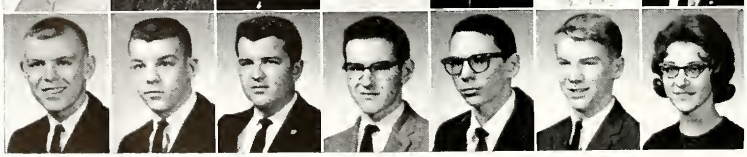

William Gallivan, Robert Garrett, Tony Garton, Earl Gass, Joseph Gavin, Gene Gebele, Della Gerber

Michael Gerwig, Lorene Gilliom, Flossie Graham, Vickie Groves, Dionn Gregg, Vicki Gutsholl, Sandro Hohn

Jone Hamilton, Melinda Houk, Carolyn Heckman, Jeane Heller, Thomas Jackson, Dione Johnson, Melvin Jones

Judy Jost, Steven Kendall, Kaye Kennedy, Ronald Kiefer, Dion King, Richard King, Scott Kleinknight

Terry Kummer, Bob Lamott, Judith Larmore, Richard Lesh, Betty Licking, Gene Lydy, Myra Lydy

VETERANS PASS SECOND STAGE

Ted Mahnensmith, Craig Mann, Craig Markley, Barry Mechling, Rebecca Meyer, Richard A. Meyer, Jacqueline Miller

Steve Miner, Don Mittlestedt, John Mock, William Mullins, Michael Musser, Diane Neuhauser, Susan Niblick

Mike Nicholson, Edward Nixon, Vicki Norton, Alan Nowakowski, Max Oswalt, Thomas Paxson, Mary Pendleton

Roxanna Perry, John Phillips, James Plummer, Larry Prible, Patricia Rhodes, Tim Roberts, Margaret Rose

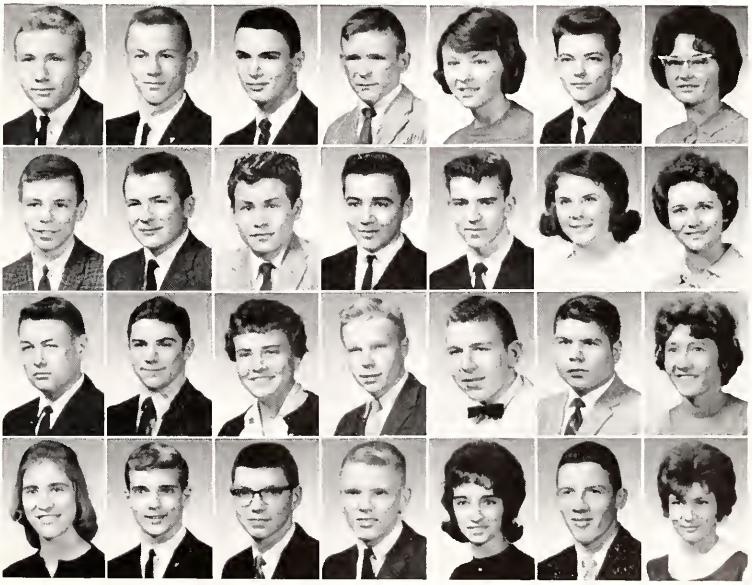

Jahn Rosie, Gerry Rass, Suson Rupel, Sue Sark, Gary Schladenhauffen, Mike Schwartz, Sharan Schwartz

Susie Schwartz, Pat Shafer, David Smeltzer, Debby Smith, Rita Smith, Constance Sowards, Jae Speheger

Trudy Starr, Jerry Steffen, Kay Staut, David Terhune, Thomas Turner, Sandra Vore, Judi Walker

Eddie Walzer, Kathy Ward, Cheryl Weterick, Suzanne Yergler, Janet Zoll

Nat pictured: Don Boath, Richard Gehrett, Larry Studabaker

Saphamare sponsors, *right:* Mr. Knight, Mr. McNown, Mrs. Nash, Mr. Camplese, and Mr. Bennett

Class Officers And Sponsors

Below: Glaria Dubach, secretary; Larry Prible, president; Craig Markley, vice president, and Becky Eichhorn, treasurer

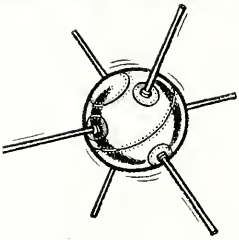

FRESHMEN

As the largest class this year, 143 freshmen entered upan the first stage of their high school career. Unaccustamed ta the speed of BHS life, they appeared bewildered and dizzy, but by mid-year had become established in classes and acquainted with their classmates and teachers. They are enthusiastic supporters of clubs, class plays, dances, and ball games. Their easy adaptability to all phases of school life promises well far the years when they will become leaders. Already anticipating junior and senior responsibilities, they carried out a candy selling project in March to start their treasury.

Mike Andrews, Rodney Bailey, Terry Baker, Mark Baller, Steve Baller, Montie Barger, Larry Bartan

Janice Baumgartner, Billy May Beaty, Linda Bender, Charles Bergdall, Diane Betz, Linda Bause, Diana Boxell

Don Bricker, Sandra Brickley, Larin Brinneman, Rosemary Brack, David Bussel, Sandra Campbell, Lewis Captain

Terry Carney, Jerry Case, Charles Caylor, Bruce Clester, Carol Cline, Brenda Combs, Cheryl Conner

Joan Conner, Susan Cook, Claudia Cottan, Sue Davis, Pat Durham, Melanie Durr, Cherylee Eley

Janet Elston, Kent Emshwiller, Jo Ella Ernst, Ronald Fey, Melinda Fishbaugh, Lannie Fraunhiger, Jerry Fritz

Bill Frye, Jeanne Fuller, Sandra Gagle, Robert Gallivan, Larry Garrison, Delares Geels, Nancy Allison

Jan Gilliam, Danny Green, Gerry Gragg, John Grass, Bill Hankins, Michael Harnish, Richard Harris

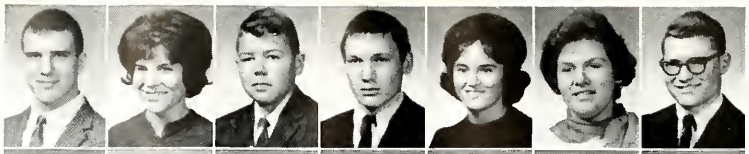

Robert Heckman, Sue Heyerly, Terry Holmes, Rex Hallaway, Patti Holmes, Trudy Horst, John Houlihan

Denzel Huber, Steve Huffman, Loren Hunt, Jill Isch, Penny Jackson, Julie Johnson, Rob Kaade

Gregory Kauffman, Mary Anne Kephart, Scott Krause, Rannie Kummer, Jill Kunkel, Jerome Lakes, Jane Lautzenheiser

Danny LaVine, Jacque Licking, Carol Luginbill, Terry Maddux, Carole Mahnensmith, Carol Maller, Galen Mann

FRESHMEN COMPLETE FIRST PHASE

Dennis Markley, Sanja Meltan, Larry Meyer, Richard D. Meyer, Carolyn Miller, Gretchen Miller, Ja Ann Moore

Esther Morrical, Floyd Maser, Charlatte McCarty, David McCard, Lora McDaniel, Nancy McDaniel, Cannie McFarren

Diana McFarren, Sharon McFarren, Rose Oswalt, Sherry Overmier, Norma Perry, David Plott, Debby Poff

Susan Prible, Gloria Reber, Melody Reber, Larry Reed, Lynn Rehbein, Lu Ann Reiff, Reta Reiff

Sammy Ringger, Alina Rodriguez, Valerie Rahring, Jae Romine, Michael Rupley, Steven Sawyer, Nancy Schaffter

Alan Schlagenhouf, Cynthia Schwartz, Susan Schwartz, Steven Shaw, Phillip Shart, Suzanne Smekens, Jon Smith

Mark Sprunger, Rebecca Stebing, Marsha Steffen, Terry Steffen, Martilou Steiner, Rita Sturgis, David Sult

Linda Thieme, John Thomas, John D. Thompson, John P. Thompson, Cannie VanEmon, Freeda Vaughn, Ovatina Vaughn

Tom Walsh, Sylvia Willey, Nancy Williams, Marsha Williamson, Linda Wolfcale, Coral Yoder

Not pictured: Dave Griffis

Officers And Sponsors

Left: Mr. Edington, Mr. Saper, Mrs. Garrett, Mr. Cobb, and Mr. Cross

Below: Lannie Frauhiger, vice president; Terry Baker, president; Mary Anne Kephart, secretary; and Linda Wolfcale, treasurer

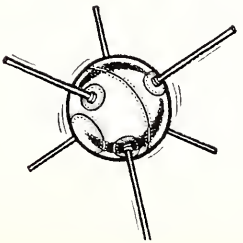

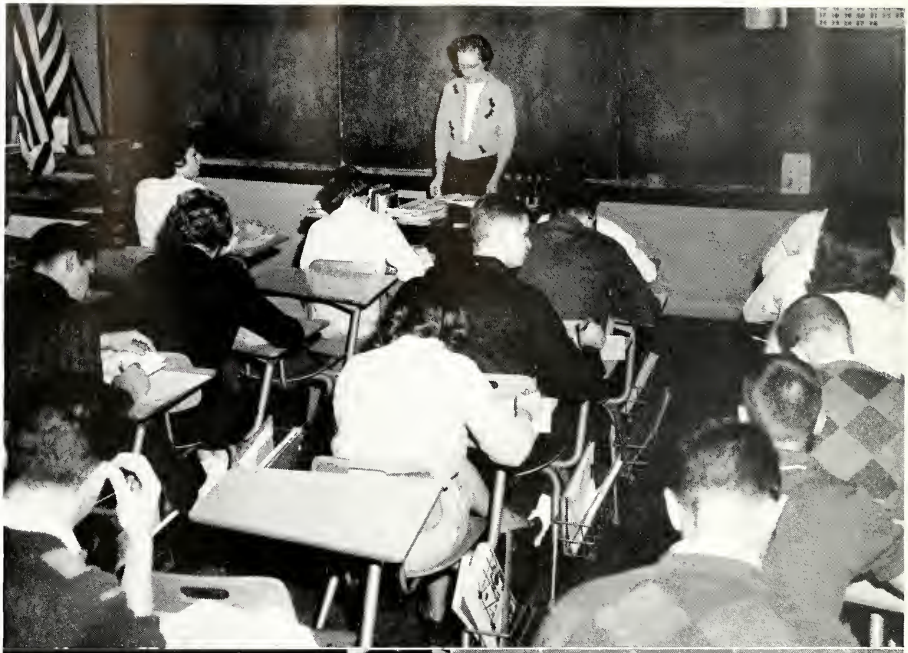

TIGER
30
33
51

what we see IN ORBIT

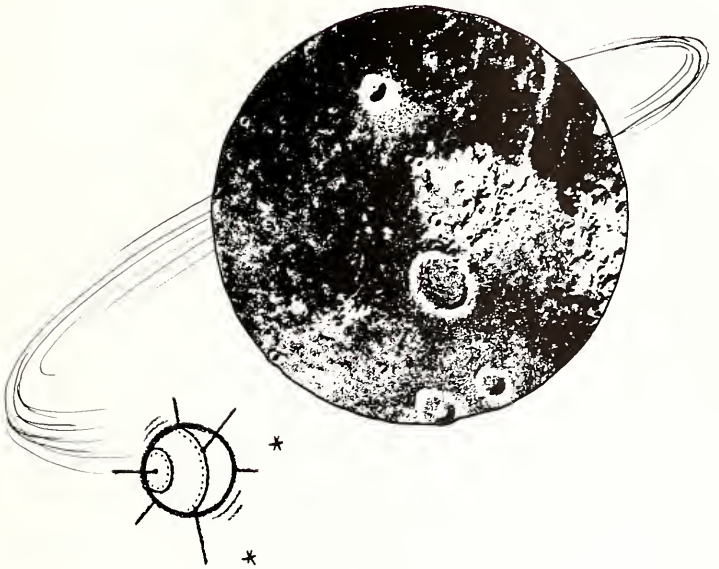

Educational Planets
Athletic Stars
Social Flashes

EDUCATIONAL PLANETS

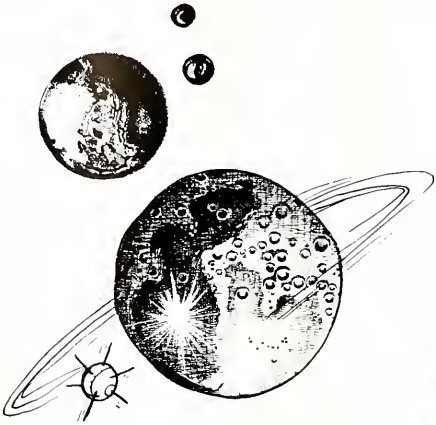

Education, the main purpose of a school, is receiving special emphasis in this year's Retrospect. Since there are nine planets in our solar system and nine departments in our school, the two are closely related in our "Space Age" theme. The wide range of subjects available at BHS allows each student to find interests on which to build a solid foundation for his future. The school's education program helps make possible the student's adjustment to all the bewildering concepts of our age.

Above: Mr. Camplese shows Linda Bouse and Galen Mann same of the economic trauble spots in the world today.

Mr. Knight paints out the bacteria under the microscape to LuAnn Reiff, as Sharan McFarren awaits her turn ta observe.

Top Row: E. Nixon, R. Bowman, L. Bergman, D. Gregg, S. Schwartz, D. Smith, R. Biberstine, M. Boonstra, L. Prible, T. Mohnensmith, J. Fryback, G. Gebele, E. Gass, J. Phillips, P. Captain, J. Steffen. *Row 2:* P. Dentel, A. Aeschliman, J. Fritz, G. Dubach, B. Licking, D. Neuhauser, R. Eichhorn, N. Butts, J. Eaton, S. Vore, D. Johnson, J. Wolker, C. Sowards, J. Heller, R. Fair. *Row 3:* D. Captain, J. Cupp, J. Deming, S. Frauhiger, C. Hart, A. Heyerly, J. Isch, K. Kehoe, D. Rondall, K. Murroy, C. Ringger, G. Robison, L. Smith, S. Spaid. *Row 4:* L. Aeschliman, J. Wolf, M. A. Baumgartner, L. Meyer, R. Terhune, S. Sprunger, A. Symon, C. St. John, D. Rose, G. Show, L. Myers, R. Worner, P. Cook.

STUDENTS REWARDED FOR SCHOLASTIC PROWESS

For the second year our school has recognized students who have achieved a high cumulative grade point average each year. A special convocation is held each fall in which recognition certificates are awarded to sophomores and juniors and bronze medals to seniors.

The students pictured below received certificates for their work on the National Educational Development Tests. The NEDT is designed to test a student's ability in five areas—English, Mathematics Usage, Social Studies, Reading, and Word Usage. To receive a certificate, freshmen must rank in the top 8% in the state, sophomores in the top 7%.

Top Row: J. Deming, J. Isch, K. Langel, R. Reber, W. Krouse. *Row 2:* C. Ringger, P. Cook, K. Murroy, L. Aeschliman, S. Frauhiger. *Row 3:* R. Worner, S. Spaid, K. Thompson, L. Smith, J. Foulkner.

Mr. Complese shows Linda Bouse and Golen Mann some of *Top row:* E. Goss, K. Ellenberger, A. Aeschliman, D. Johnson, C. Sowards, J. Larmore, J. Heller, T. Mohnensmith. *Row 2:* J. Phillips, G. Gebele, J. Govin, J. Fritz, S. Vore, J. Hamilton, D. Neuhauser, E. Nixon. *Row 3:* L. Prible, P. Captain, L. Colen, M. Boonstra, P. Dentel, T. Kummer, R. Gorrett

STUDENTS EXPLORE MYSTERIES OF SCIENCE, MATH

With the development of the new Space Age has come a renewed emphasis in all scientific and mathematical fields. Pictured are BHS students being instructed in some of the more difficult phases of science and math. They are gaining practical knowledge in these subjects.

Left: How does temperature affect the expansion of a solid? That is the question to be answered by this experiment being conducted by Lynda Myers as Mike McMillen, Jerry Jacobs, Mike McCord, and Mr. Broman await results.

Performing an experiment in titration, Ken Mann shows Mr. Soper, Rick Yoder, and Sharon Higgins just how to determine the concentration of a substance in solution.

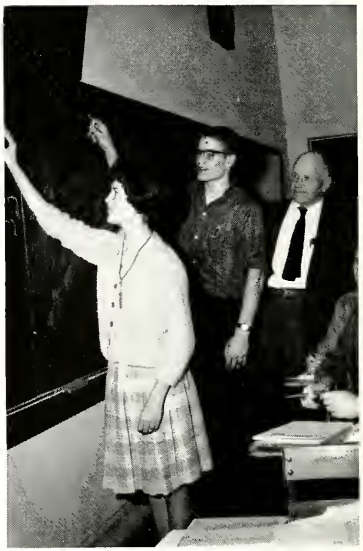

Peggy Cook and Regie Warner learn the fundamentals of the slide rule as Mr. Pettyjohn looks on.

In social study classes students have observed the developments man has made from the Stone Age to the Space Age. The study of government, which involves man's advancement in society, is one of the most important aspects of these classes. Because of recent changes in society and world affairs, another chapter will soon be added to today's textbooks.

Highlighting the events of the civics class was a trip to the State Capitol to observe the legislature in action. Boarding the bus are Stanley Heyerly, Rick Boiler, Mike Fuller, and Larry Earhart.

MANKIND IN THE UNIVERSE: SOCIAL STUDIES TOPIC

Desiring greater knowledge of history, BHS students listen intently to Mr. Ulmer as he reviews the happenings of yesteryears. At the present time they are discussing the eighteenth century.

Ned Emshwiller, delegate to Boy's State, points out to Charlotte St. John, Girl's State representative, the location of Indiana University where they spent a week learning the fundamentals of Indiana government.

COMMUNICATION ARTS Grow Increasingly Important

As the world grows smaller each day, the necessity of knowing a foreign language increases. The study of Spanish and Latin helps to enlarge each student's ability to communicate with others. Through the aid of patient teachers, the mystery of language is being dispelled. Mrs. Rodriguez, the new Spanish teacher, with her background of Cuban culture and intellect, has added color and enthusiasm to the department.

"Do as the Romans do" is the theme of this enactment. Melinda Hauk and Gloria Dubach are dressing Dick Lesh in the customary Latin costume as Mrs. Badkin advises them.

Lower Left: In Mrs. Garrett's English class, oral book reports may be given for extra credit. Pictured is Ed Mason giving his report to the class.

"Is today Tuesday?" is the question being directed to the class by Sandy Vore as she points to a Spanish name for one of the days of the week. Mrs. Rodriguez awaits an answer.

STUDENTS HONORED IN COMMUNITY ACTIVITIES

Good public relations between school and community have provided BHS students with opportunities to gain honors in local contests. The American Legion and Rotary Clubs offered patriotic subjects for school orators, while the TB Association awarded prizes to essay winners. All finalists are entertained at a Rotary dinner near the close of school.

L. Haifley, D. Rose, B. Biberstine, and A. Flaningam participated in the American Legion Speech Contest. Mr. Cobb instructed them.

Our school had two winners, Susan Cook and Lynda Myers, in the county Tuberculosis Essay Contest this year.

Bluffton was represented this year in the Rotary Speech Contest by Dave Rose and Linda Haifley. They were coached by Mr. Cobb.

ARTS, CRAFTS ARE POPULAR SUBJECTS

Top, left: Pennie DeBolt and Lorene Gilliom receive instruction from Mrs. Nosh.

Mr. Edington and his students inspect the engine of the driver training car.

Left: Mr. Larmore explains to his class how to interpret plans for their next project.

Tooling leather is one of the many activities learned by members of the art department.

Astronauts take part in strenuous physical exercise before they take off into space. Students, too, have a vital exercise program ranging from busy fingers in typing class to calisthenics in gym. Keeping up with President Kennedy's physical fitness program, our phys.-ed. department has used his testing plan. Exercise not only helps to build and coordinate bodies but it also develops keen and alert minds.

Miss Powers is helping Tom Higgins with the form of a business letter as members of her class type diligently.

PHYSICAL SKILLS REQUIRE HOURS OF PRACTICE

"Anyone for jumping jacks?" Exercise is the best way toward physical fitness in this class headed by Mrs. Butt.

Commanding officer Jack Cross inspects his men for cleanliness before they embark on their exercise program.

Mr. Fornshell, guidance counselor, furnishes Sheila Moser with information answering her questions on a future college career.

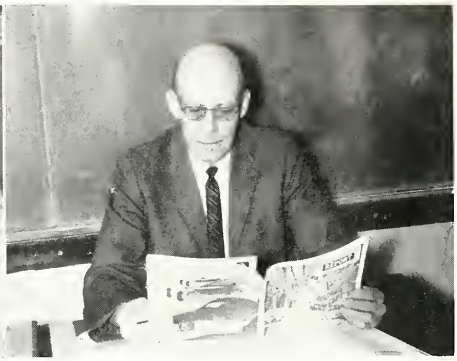

Mr. Thompson, a member of the guidance department for the past two years, has helped to broaden its services to BHS students.

PERSONNEL, GUIDANCE AND GROWTH IN BHS

Our guidance department is important in our educational career through its help in administering and interpreting tests, arranging our College Night Program, keeping extensive files on each student, and counseling with individuals on school and personal problems. Mr. Thompson and Mr. Fornshell work together to make our guidance department a success.

Our students are preparing for the world of tomorrow by utilizing their study time to good advantage. In the picture below BHS students are using the school library as a study hall. Effective study habits often mark the difference between an outstanding student and a poor one. Such habits are learned early in one's school career.

Top row: Mr. Butt, N. Allison, J. Allisan, R. Bailer, M. Oswalt, G. Rass, D. McCord, J. Grass, E Nixan. *Raw 2:* M. Steiner, C. Reber, L. Bergman, S. Hahn, C. Liby, N. Grave, D. Gregg, C. Caylar, L. Captain, B. Blacher, D. Kelly, L. Colen, D. Captain, D. Steffen, K. Emshwiller, D. Stinsan, W. Krause, K. Shane, J. Steffen. *Raw 3:* J. Canner, N. Williams, M. Reber, S. Schwartz, V. Rahring, M. Durr, L. Bender, S. Frauhiger, M. McCard, T. Bishop, N. Butts, C. Cline, J. Lakes, T. Halmes, C. McCarty, L. Brinneman. *Raw 4:* L. Bause, J. Licking, M. Decker, T. Maddux, J. Walker, J. Eatan, J. Bierie, J. Phillips, S. Davis, C. Campbell, S. Smekens, S. Frantz. *Raw 5:* G. Robison, L. Flawers, B. Deihl, S. Bauer, C. Schwartz, S. Vore, K. Murroy, M. Bussel.

MUSIC DEPARTMENT GROWS, IMPROVES QUALITY

The BHS band, under the direction of Mr. Butt, performed far both the junior and senior class plays, convocations, football and basketball games, and in concerts. Playing for the commencement exercises was their final activity of the year. On two occasions this year, Ball State Band Day and the Berne-Bluffton-Decatur Festival, the group combined with other bands. Two members of the band, Judy Bierie and Dave Kelly, were honored by being selected to play in the Purdue All-Star Band.

BHS students have enjoyed the programs given by the Bluffton High School Choir at special convocations and at College Night. The choir also sang at concerts and in churches for the benefit of the public. Each year the graup participates in the district Choir Contest and several times they have been eligible far state competition. Performances of the choir are further enhanced by several soloists and ensemble groups who have won many honors at District and State Vocal Contests.

Top row: K. Milholland, T. Harst, M. Cackelreas, J. Fritz, M. Rase, D. Griffis, B. Frye, R. Harris, J. Lakes, B. Kach, J. Wenger, S. McFarren, R. Oswalt. *Raw 2:* S. Bertsch, L. Aeschliman, S. Gagle, G. Dubach, S. Campbell, D. Captain, F. Moser, D. Huber, C. Conner, J. Bierie, S. Prible, R Reiff. *Row 3:* C. Cattan. J. Ernst, B. Terhune, C. Miller, J. McPheeters, P. Captain, M. Baanstra, E. Marrical, J. Moare, P. Cook, C. Hankins. *Raw 4:* Mr. Butt, J. Baumgartner, C. Webb, J. Jost, C. Eley, L. Calen, J. Mettler, T. Bishop, C. Liby, J. Brawer, S. McFarren, D. McFarren. *At piano:* Lynda Myers.

ATHLETIC STARS

Above: Taylor stretches high for a rebound.

Below: Faulkner braces for the serve.

Many students thought they had a new hobby when they started watching satellites and stars, but BHS students have been following stars for years—Tiger stars, that is. Tiger fans are avid and loyal; they are proud of their teams and their reputation. The gridiron and the hardwood become the testing grounds for our teams where long hours of practice pay off in flashes of glory. Hard work, self-discipline, and victory are characteristics of Tiger stars.

Above: A hard blocking Bengal clears the path.

Below: "Fore!" cries a potential golf star of BHS.

Top row: Dan Kaade, Don Bowman, Keith Mann, Coach Cross, Terry Bunch, Earl Gass, Gene Marks. *Front row:* Mark Sprunger, Craig Mann, Phil Captain, Ron Bunyard, Dave Captain, Lewis Captain, Ken Langel.

CROSS'S HARRIERS CAPTURE HONORS

The cross country team, under the coaching of Mr. Cross, finished the season with a 3-5 record. The boys started practice before school convened in the fall and worked with increasing fervor through the final meet. Phil Captain, doing an outstanding job all year, ended the season with a first in the N.E.I.C. meet. Letter winners in cross country are those boys who finish in the top five of our own team members. Letter winners for the year were Ron Bunyard, Dave Captain, Phil Captain, Earl Gass, and Keith Mann.

Phil Captain crosses the finish line.

Bluffton—21 Hartford Tawnship—40 Huntington—108
Blufftan—28 Farmland—27
Blufftan—28 H. City—43 Fairmount—54 Albany—114
Blufftan—34 A. C.—31 Decatur—77 Pl.Mills—89
Blufftan—24 Berne—54 Hartford Township—58
Blufftan—55 Highland—43 Partland—31
Blufftan—29 Ft. Wayne Central—26
Conference
Sectional

YORKTOWN INVITATIONAL
Bluff.—40 York.—69 Farm.—25 And. St. Maries—87

The Tigers find nice blocking as they skirt their opposition.

TIGER GRIDMEN STAR UNDER THE LIGHTS

Lacking the strength to win most of their games, the spirited Bengals ended the season with a 1-8 record. They gave the fans many thrilling moments, showing much fight throughout the campaign. Coach Dan Camplese remarked, "Bluffton will have one of its best seasons next year." David Rose, playing linebacker, received the tackling trophy. Dan Deam was elected captain of the team and, along with Larry Schlagenhauf, received all-conference honors.

The reserve squad played a very active schedule and ended their activities with a 2-2 record. The boys, after completing a successful season, will play on the varsity next year. The varsity will be backed by a rugged freshman team who finished a victorious season.

Top Row: John Deming, Bob Huffman, Jon Faulkner, Regie Warner, Rick Yoder, Tom Higgins, Mike Schwortz, John Fryback, Coach Camplese, Dewey Randall, Mark Clark, Tom Carney, Bob Skelton, Ted Mahnensmith, Larry Smith, Tony Gartan. *Row 2:* Rick Fair, Kent Sprunger, Ass't Coach Farnshell, Don Schmidt, Doug Durr, Larry Schlagenhauf, Kenny Ellenberger, David Rose, Don Deam, Tom Luginbill, Pete Talbert, John Dedrick, Don Huss, Bill Rupley, Ass't Coach Hullinger, Terry Kummer. *Row 3:* Bill Habig, Ron Bowman, John Eisaman, Bill Garrett, Dave Barnell, Larry Freeman, Ed Walzer, Craig Markley, Larry Prible, Tom Turner, Alan Nowakowski, Ron Flowers, Gary Markley

SEASON RECORD

Bluffton	25	Hartford City	6
Bluffton	13	Kendallville	33
Bluffton	14	Auburn	34
Bluffton	13	Columbia City	33
Bluffton	19	Garrett	21
Bluffton	0	Decatur	7
Bluffton	0	Angola	34
Bluffton	7	New Haven	39
Bluffton	12	Portland	14

Right: Coach Dan Camplese discusses football with Ass't Coaches Gene Hedington and Robert Hullinger, Manager Jack Mettler, Ass't Coach Chad Fornshell, Managers Lee Bender, Dick Lesh, and Dennis Green.

RESERVE RECORD

Bluffton	6	Decatur	25
Bluffton	14	Berne	0
Bluffton	6	New Haven	20
Bluffton	20	Portland	14
Bluffton	19	Decatur	0
Bluffton	28	Hartford City	7
Bluffton	40	Berne	6

CUBS SHOW POTENTIAL

The reserves finished the season with an even record of two wins and two losses. Many of these boys have learned valuable experience that they will be able to test next year with the varsity. Some of the reserves have already gotten a taste of varsity action this season.

The freshmen demonstrated to all that they have the makings of a great young team by winning all three of their games. These boys will back the varsity and will give their support in reserve when the Tigers meet their aggressors next year.

Top Row: Tom Walsh, Terry Corney, Dave Sult, Jon Smith, Richard Harris, Terry Maddux, Larry Barton, Greg Kaufman, Terry Baker, Dave Bussel, Dan LaVine, John Grass. *Row 2:* Kent Emshwiller, Loren Hunt, Mike Harnish, Steve Huffman, Lannie Fraunhiger, Mark Baller, Dave Platt, Bob Jewell, Joe Ramine, Rob Koade, Larry Meyer, Steve Sawyer, Coach Gene Edington

Top Row: Doug Durr, Dan Huss, Dove Terhune, Terry Bunch, Ted Mahnensmith, Kent Sprunger. Row 2: Coach Cross, Regie Warner, Don Taylor, Brad Baunds, Jerry Murray, Tom Luginbill, Ass't Coach Hullinger.

SECTIONAL CROWN ADDED TO TIGER LAURELS

Manager Dennis Green, Ass't Coach Hullinger, Managers Phil Captain and Dave Smeltzer confer with Coach Cross.

SEASON RECORD

Bluffton	66	Hartford City	55
Bluffton	78	Dunkirk	43
Bluffton	57	Ossian	59
Bluffton	58	South Side	59
Bluffton	65	Angola	56
Bluffton	76	Mississinewa	66
Bluffton	70	Huntington	58
Bluffton	64	Decatur	54
Bluffton	71	Garrett	76
Bluffton	77	Kendallville	51
Bluffton	60	Elmhurst	54
Bluffton	69	Concordia	86
Bluffton	76	Berne	72
Bluffton	58	Auburn	59
Bluffton	46	New Haven	67
Bluffton	81	Portland	53
Bluffton	67	Adams Central	55
Bluffton	72	Columbia City	89
Bluffton	74	Portland	63*
Bluffton	75	Decatur	62*
Bluffton	62	Hoagland	47**
Bluffton	61	Ossian	55**
Bluffton	66	Liberty Center	53**
Bluffton	65	Marion	85***

* Holiday Tourney Scores
** Sectional Scores
*** Regional Scores

Reaching high to get a piece of the ball, Bounds blocks another shot.

Murray tries to stretch and reach a hard fought rebound.

VARSITY CAGERS FINISH SEASON A-OK

Now well known all over the state for its basketball accomplishments, Bluffton ended another noteworthy season of 16-8. The Tiger twelve came through many a tough game to finish with this fine record. Many fans followed the Tigers throughout the highlights of the basketball schedule. The romping Tigers were victorious in the Holiday Tournament at Bluffton, defeating Portland and Decatur. Although the conference foes were too strong for Bluffton to repeat as N.E.I.C. champions, they were a definite threat to all who competed against them. Brad Bounds again was the N.E.I.C. high scorer with a 31 point average per conference game. The Bengals won top honors in the Sectional by overtaking Hoagland, Ossion, and Liberty Center. Only after defeating these highly rated teams was Bluffton eliminated by Marion in the first game of the Regional by a score of 85 to 65. Six Tiger seniors will graduate leaving the juniors and the sophomores who have seen action this year as the leading contenders for the varsity spots next season.

Luginbill scores again to add to the Tigers' mounting score.

Top row: Craig Markley, Dave Barnell, Mike Schwartz, Coach Hullinger, Dan Bowman, Tom Carney, Earl Gass. *Front Row:* Ron Anderson, Craig Mann, Larry Prible, Joe Combs, Gary Schladenhauffen, Ron Bowman

TIGER CUBS ADD BOOSTERS TO MAIN STAGE

Fans enjoyed many exciting moments this year as they arrived at the varsity games early. The reserves gained experience in a spirited season, playing the reserves of all the schools on the varsity schedule. One of the highlights of the season was winning the reserve tourney at Decatur. Our team finished the season with a record of 8-12.

The Frosh of Bluffton may have been lost in finding their way around the halls of BHS, but on the basketball floor they obviously were not strangers. The B-team felt the effects of the Freshman skill as some of the boys were elevated to the reserves at the end of the season. The Freshmen ended the year with a record of 10-6.

Top Row: Terry Carney, Jon Smith, Larry Barton, Bill Fry, Coach Tindall, Richard Harris, Terry Maddux, Dave Sult, Dave Bussel, Terry Baker. *Front row:* Mike Rupley—Manager, Mark Sprunger, Loren Hunt, Mark Baller, Lonnie Frauhiger, Joe Romine, Steve Huffman, Jerry Case, Dan LaVine—Manager

SEASON RECORD

Blufftan—0	Muncie Central—7
Blufftan—4	Ft. Wayne Central—3
Blufftan—2	Cancardia—5
Blufftan—5	Ft. Wayne South Side—2
Blufftan—2	Ft. Wayne Central—5
Blufftan—5	Ft. Wayne Centrol Cathalic—2
Blufftan—3	Ft. Wayne Sauth Side—4
Blufftan—2	Huntingtan—6
Blufftan—2	Concordia—5
Blufftan—4	Ft. Wayne Centrol Cathalic—3

Doubles Taurnament—0-2

Dave Barnell, Jon Faulkner, Ron Anderson, ond Rick Fair farm the nucleus af the tennis team for this year.

SPRING SPORTS CLEAR ATMOSPHERE, PROMISE NEW INTERESTS

Mr. Hullinger's net-men broke even this year as they tackled a tough tennis schedule. The team, consisting of two seniors and the rest underclassmen, shows that young blood is essential in team play.

Coached by Mr. Knight, a new vorsity sport was introduced to the athletic scene this year. The new golf squad showed much skill as they won 2 of 5 games over older and more experienced squads of other schools.

Gearge Garrett, Gene Gebele, Dan Kaade, Bab Frantz, Larry Prible, Ed Metz, Vaughn Campbell, Mike Baonstra, Tam Bishop, Coach Knight

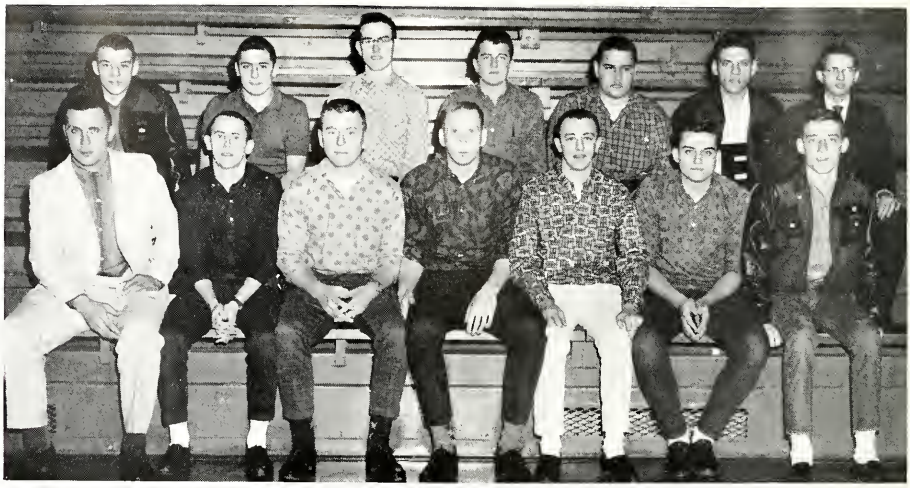

Top Row: Bob Gorrett, Gory Markley, Earl Gass, Tony Garton, Hurb Fuller, Tom Luginbill, Jim McPheeters—manager. *Row 2:* Coach Jack Cross, Don Schmidt, Ken Ellenberger, Brad Bounds, Doug Durr, Mike Fuller, Don Toylor

DIAMOND MEN KNOCK SPHERE INTO ORBIT

The crack of the bat signaled the start of another baseball season. Although wet grounds and injuries cramped the style of the Tigers, they came through with a record of 3-6. Mr. Rosenstihl's diamond men showed much skill and spirit as they worked their way through a very tough schedule. Even though the Bengals finished in the lower division in the North Eastern Indiana Conference, many young boys are now appearing to battle the foes of the Bluffton Tigers next year.

SEASON RECORD

Bluffton	9	Huntington Catholic	8
Bluffton	6	Portland	16
Bluffton	9	Huntington	1
Bluffton	1	New Haven	5
Bluffton	0	Columbia City	22
Bluffton	10	Kendallville	17
Bluffton	5	Huntington	13
Bluffton	2	Angola	18
Bluffton	9	Decatur	2

Right: Bounds is trying to connect for a much needed hit.

The thinlies are starting the long, long mile.

SEASON RECORD

Bluffton	41	New Haven	68		
Bluffton	81	Geneva	33	Monmouth	20
Bluffton	62	Portland	62	Lancaster	12
Bluffton	66	Hartford City	44	Dunkirk	27
Bluffton	62	Berne	59	Montpelier	14
Bluffton	76	Adams Central	52	Pennville	7
Bluffton	61	Decatur	50	Ossian	26
Bluffton	17	Huntington	61	Warsaw	58
New Haven Relays					5
N.E.I.C.					8
Sectional					10

The track team finished a successful season by defeating 11 teams and succumbing to only 3. The squad, composed almost entirely of underclassmen, showed that skill is still the most important quality of a good track team. Larry Schlagenhauf, leading scorer for the squad, broke the school low hurdle record and won the right to compete in the regional track meet. A reserve team, mostly freshmen, appeared on the track scene this year, gaining much needed meet-experience.

TRACK THINLIES RACE THROUGH SPACE

Top Row: Ronnie Flowers, John Phillips, Regie Warner, Ted Mohnensmith, Dave Smeltzer, Ron Bowman, Keith Mann, Terry Bunch. *Row 2:* Phil Captain, Bill Diehl, Gene Marks, Lee Bender, Craig Markley, Mark Clark, Pete Tolbert, Bob Huffman. *Row 3:* Gary Conner, Rick Yoder, Bob Levy, Max Oswalt, Ed Nixon, Jerry Steffen, Tom Higgins, Larry Smith, Tom Carney. *Row 4:* John Eisaman, Kent Sprunger, Stephen Foster, Dan Huss, Coach Chad Fornshell, Chad Booth, David Rose, Jerry Jacobs, Larry Schlagenhauf, Dan Deam

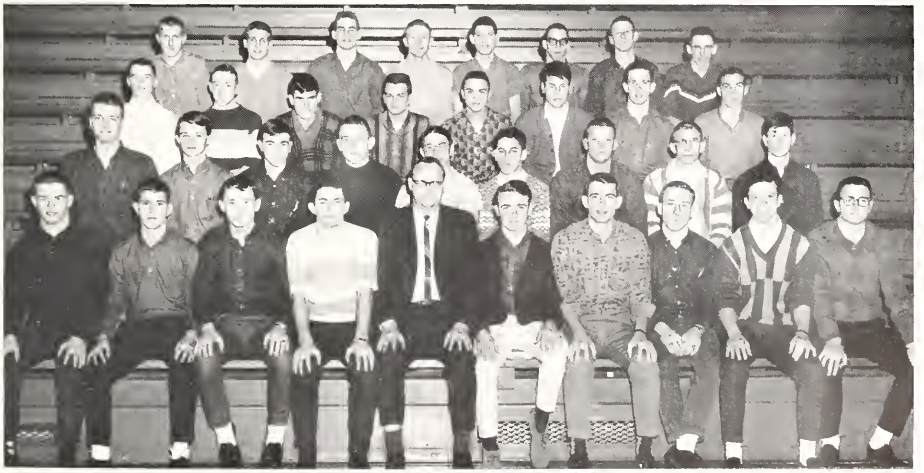

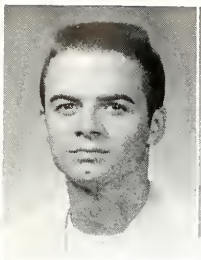

Ron Andersan
Tennis

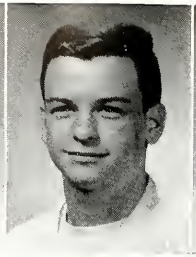

Lee Bender
Track Manager
Football Manager

Brad Bounds
Baseball
Basketball

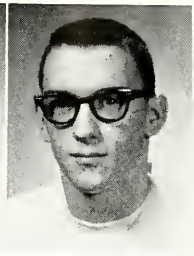

Ron Bowman
Basketball
Track

Ron Bunyard
Cross Country

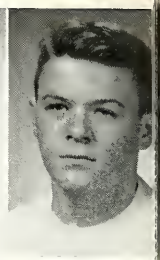

Dave Captai
Cross Countr

VARSITY LETTERMEN

Increased interest in the varied Bengal athletic program turned out a record number of letter winners this year. Their skill and hard work won major B's for 47 boys. *Not pictured:* Dennis Green, Football Manager, Basketball Manager, Baseball Manager; Dave Terhune, Basketball; Terry Bunch, Basketball.

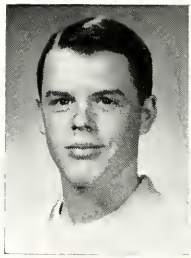

Phil Captain
Cross Country
Track

Tom Carney
Football

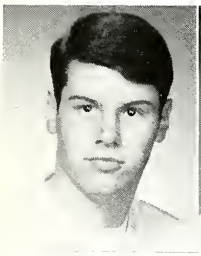

Mark Clark
Football

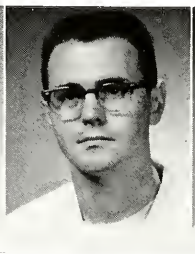

Dan Deam
Basketball
Football

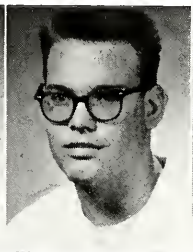

John Dedrick
Football

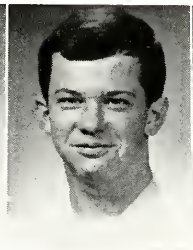

John Deming
Football

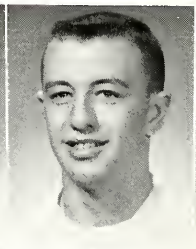

Doug Durr
Baseball
Basketball
Football

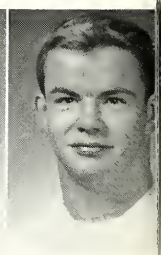

John Eisamar
Track

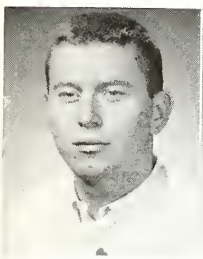

Ken Ellenberger
Baseball
Football

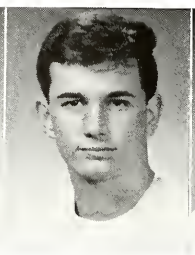

Jon Faulkner
Football

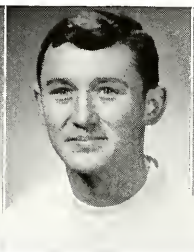

Steve Foster
Track

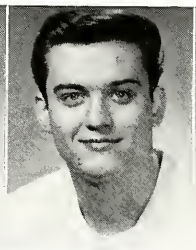

Mike Fuller
Baseball
Cross Country

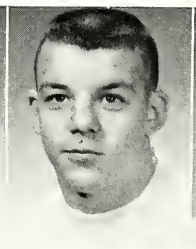

Bob Garrett
Football

Earl Gass
Cross Country
Baseball

Charles Hay
Football

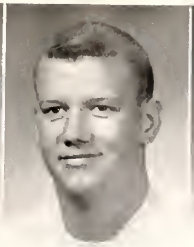

Tom Higgins
Football

Dan Huss
Basketball
Football
Track

Jerry Jacobs
Track

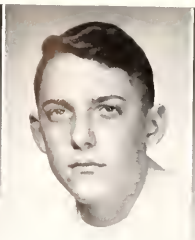

Dick Lesh
Football Manager

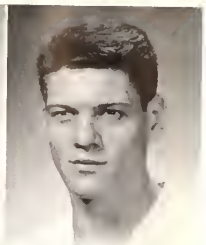

Tom Luginbill
Basketball
Football

ed Mahnensmith
Football
Track

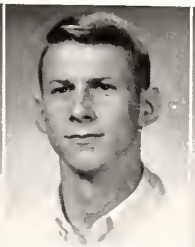

Keith Mann
Cross Country

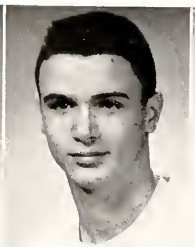

Craig Markley
Football

Gene Marks
Track Manager

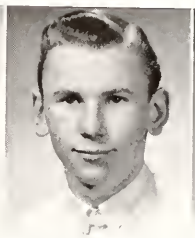

Jack Mettler
Football Manager

Jerry Murray
Baseball
Basketball

Jim McPheeters
aseball Manager

Dewey Randall
Baseball
Football

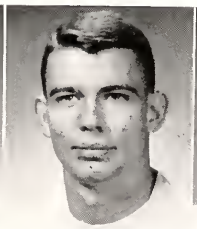

Dave Rose
Basketball
Football
Track

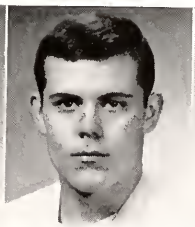

Bill Rupley
Football

Larry Schlagenhauf
Football
Track

Don Schmidt
Baseball
Football

Bob Skelton
Football

Larry Smith
Football

Kent Sprunger
Football

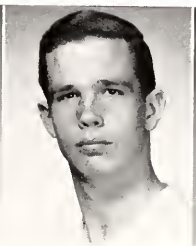

Pete Talbert
Football

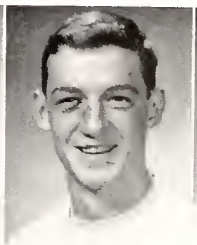

Dan Toylor
Baseball
Basketball

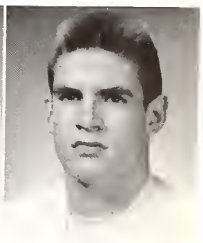

Reg Warner
Basketball
Football
Track

Top Row: D. Middlestedt, G. Christensen, T. Roberts, M. Musser, T. Turner, G. Ross. Row 2: D. Steffen, D. Meyer, M. Nicholson, G. Folk, G. Bouse, S. Miner, J. Plummer, J. Lockwood, Mr. Edington, B. Mullins, S. Kleinknight

INTRAMURALS OFFER ALL BOYS A CHANCE AT SPORTS

The Intramural Bowling League consisted of 4 teams with 4 boys on each team. The boys met on Thursday nights and bowled 3 games a night on a rotating basis. They finished the season by participating in the County Bowling Tournament. Mr. Edington acted as sponsor and director far both bowling and basketball.

The Intramural Basketball League was larger this year than it has been in the past. At the beginning of the year 80 boys signed up and were divided into 8 teams with 7-10 players on each team. A League winner was named on the basis of games won and lost, with the team captained by Mike Fuller coming out on top with a record of 8-2.

Top Row: J. Faulkner, E. Metz, J. Hunnicutt, M. McMillen, G. Markley, R. White, P. Gilgen, S. Foster, M. Clark, Keith Mann, D. Stinsan, B. Huffman, L. Smith. *Row 2:* J. Mettler, C. Taylar, B. Levy, R. Fair, T. Roberts, G. Gebele, T. Jackson, D. White, G. Starr, J. Staut, J. Jacobs, T. Higgins, G. Christensen, D. Courtney. *Row 3:* R. Yader, J. Lakes, D. Platt, J. Houlihan, J. Grass, L. Reed, L. Captain, S. Baller, B. Heckman, C. Hay, J. Lockwood, B. Rupley, G. Bause, M. Harnish. *Row 4:* R. Holloway, D. Steffen, N. Emshwiller, R. Wolburn B. Garrett, R. Bailer, B. Mechling, L. Brawn, T. Turner, V. Stone, C. Baath, R. Gehrett, J. Langley, R. Betz. *Row 5:* K. Langel, R. Meshberger, Captains: D. Schmidt, S. Heyerly, K. Ellenberger, J. Gerber, Mr. Edingtan, Captains: D. Pattersan, P. Talbert, M. Fuller, L. Schlagenhauf.

Top Row: Kathy Kline, Becky Terhune, Susan Sprunger, Linda Bergman, Carol Reber, Nancy Butts, Rita Sturgis, Melody Reber, Corolyn Miller. *Row 2:* Margaret Rose, Charlotte McCorty, Jacki Licking, Linda Bender, Barbara Betz, Sharon Bauer, Flossie Graham, Karen Shane, Corolyn Miller. *Row 3:* Claudia Campbell, Lorene Gilliam, Nancy Grove, Mrs. Butt, Deanna Lenaard, Jeane Heller, Judy Jost, Valerie Rahring

TIGERETTES GAIN AWARDS, PLEASURE IN G.A.A.

The G.A.A. has had an active program this year including tumbling, basketball, volley ball, saft ball, bowling, and trampoline. Mrs. Butt, sponsor of the G.A.A., and Deanna Lenaard, president, were the leaders. The group has held several play-days with other schools. The girls are on a point system; they receive points for attendance, taking part in athletic activities, and G.A.A. tests. A member must have 50 points for a pin, 150 points for a minor B, 250 points for a major B, and 350 points for a state G.A.A. plaque. Claudia Campbell, Deanna Lenaard, and Sue Sprunger will receive top honors and earn a state G.A.A. plaque.

The girls show off their basketball talents.

The officers, Nancy Grove, Jeane Heller, and Deanna Lenaard, meet with Mrs. Butt to plan a future play-day. *Not pictured:* Corky Hart

SOCIAL FLASHES

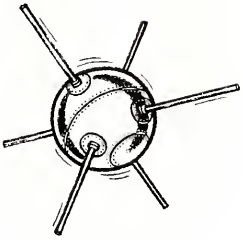

Class work is always important, but often it is the school-sponsored activities and organizations that offer opportunities for teachers and students to become better acquainted in a more informal atmosphere. BHS has such a wide variety of activities that nearly every student can find something he enjoys. Among these are drama presentations, the Cheerblock, language and art clubs, service organizations, and the school dances. Participation in school social life results in wider interests, understanding of others, and opportunities for leadership. All of these are practical preparations for adult life.

Eating, talking, and playing are all important parts of students' social interests.

Gary Shaw, Ned Emshwiller, Rachel Noblet, Dan Huss, and Mr. Park make up the business staff.

Editorial staff members are Linda Meyer, Mary Ann Athan, Dave Rose, Deanna Lenaard, Ann Flaningam, Linda Haifley, Susan Sprunger, Dan Deam, Mrs. Garrett, Anne Symon, Becky Terhune, Larry Schlagenhauf, Mary Ann Baumgartner, Carol Lee, Charlotte St. John, Lynda Myers, Margaret Bussel, Jennifer Fryback

RETROSPECT: TODAY'S RECORD— TOMORROW'S MEMORY

Twenty years from now today's students will have forgotten that short skirts and knee socks were a "must" for the girls of 1963, as were pegged pants and cars for the boys. That was the year when the mercury plunged to a −18°. They probably will have forgotten, too, the thrill of winning the Sectional and the satisfaction of being elected to National Honor Society. As an aid to fading memory in years to come, the staff produced this book to keep alive the pleasures of the past. It is a journal of recorded memories—pictures and copy—which make up four of the happiest years of life—the high school years. Today we proudly present—THE 1963 RETROSPECT.

Becky Terhune, Deanna Lenaard, Mary Ann Athan, Dave Rose, and Dan Deam work diligently on the Retrospect.

Photographers Mike Baanstra, Derrell Steffen, Jim McPheeters compare pictures.

Top Row: Susan Cook, Ed Nixon, Jeane Heller, Phil Captain, Tom Higgins, Terry Baker, Larry Prible, Larry Schlagenhauf, Mr. Park, John Fryback, Dave Bussel, Kent Sprunger, Bob Frantz, Pat Shafer, John Deming, Steve Huffman, Linda Walfcale, Carol Luginbill, Mark Sprunger. *Row 2:* Peggy Cook, Larry Earhart, Gary Shaw, Dave Rose, Deanna Lenoard, Dan Deam, Charles Hay, Rick Bailer, M. A. Baumgartner, Linda Meyer, Sue Sprunger

STUDENT COUNCIL LINKS STUDENTS, ADMINISTRATION

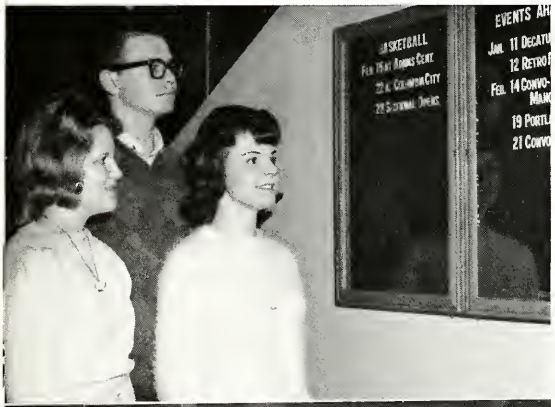

The Student Council consists of the heads of extracurricular organizations, home room representatives, and class presidents. The Council does not have a regular time to meet; they meet when problems arise and try to help the school function more smoothly. On the first day of classes they issued program cards as students entered the building. The council was in charge of "College Night," a program which gives students and parents information about colleges by bringing representatives to speak to them. As fund raising projects, the group operated check rooms at the county and sectional tourneys and sold advertising in the football and basketball programs. With this money they paid for programs for convocations.

Above, left: Student Council officers, Dan Deam, president; Susan Sprunger, vice president; Mary Ann Baumgartner, secretary

Left: Student Council members hand out program cards on the first day of school.

Top Row: D. Smeltzer, R. Reber, D. Huss, D. Rose, L. Bender, B. Deihl, M. McCord, T. Mahnensmith, E. Nixon, J. Phillips, D. Steffen, C. Markley, R. Bowman. *Row 2:* J. Murray, E. Metz, M. McMillen, J. Faulkner, L. Prible, R. Flowers, G. Gebele, T. Garton, D. Lesh. *Row 3:* A. Flaningam, S. Sprunger, A. Syman, G. Crandall, R. Meschberger, J. Larmore, M. Hauk, L. Flowers, S. Frauhiger, J. Cupp, D. Lenoard. *Row 4:* J. Heller, D. Smith, N. Butts, V. Roberts, G. Dubach, B. Eichhorn, J. Walker, S. A. McFarren, J. Allison, L. Licking, P. Darrow, K. Thompson, S. Spaid. *Row 5:* M. Bussel, C. Ringger, D. Johnson, B. Licking, L. Meyer, M. A. Baumgartner, P. Falk, M. A. Athan, L. Myers, K. Kehae, J. Hunt, C. Sowards, L. Haifley. *Row 6:* S. Moxson, L. Noblet, J. Fryback, L. Aeschliman, Mrs. Bodkin, B. Frantz, C. Hart, P. Cook, C. J. Wolf, E. Campbell, R. Smith, A. Aeschliman, B. Terhune.

LATIN CLUB GIVES NEW LIFE TO OLD LANGUAGE

The Bluffton Chapter of the Junior Classical League, better known as the Latin Club, was organized in 1917 and went by the name of Sodalitas Latinae. The club held an initiation in October and now has a membership of 73. In the spring, the Latin Club Banquet was held. At this annual feast taga-clad students are served by freshman slaves who scurry ta and fro with heaping plates of Roman food. Officers this year were *Consul,* Bob Frantz; *Preator,* Claudia Hart; *Quaestor,* Peggy Caak; *Scriba,* Lynne Aeschliman.

STUDENT LIBRARIANS

Could you please find a book for me? Student librarians not only find reference material for students but also catalogue and repair books. They received valuable experience in many phases of library service. As members of the Hoosier Student Librarians Association, they attended a workshop at Ball State in the fall. The girls celebrated Christmas by having a party at which they ate sack lunches and exchanged gifts. As a farewell to the senior librarians, they enjoyed a dinner at Fort Wayne.

Top Row: Charlotte St. John, Linda Licking, Vicki Aschliman, Connie Sowards, Sandra Votaw. *Row 2:* Andrea Aeschliman, Sharon Higgins, Kathy Thompson, Linda Haifley, Jemetta Hunt, Carol Ringger, Mary Ann Athan, Kathy Kline, Mrs. Christian

OUR MISS BROOKS Comes To Convo

Bill Deihl, Larry Earhart, and Kenny Ellenberger in Christmas play

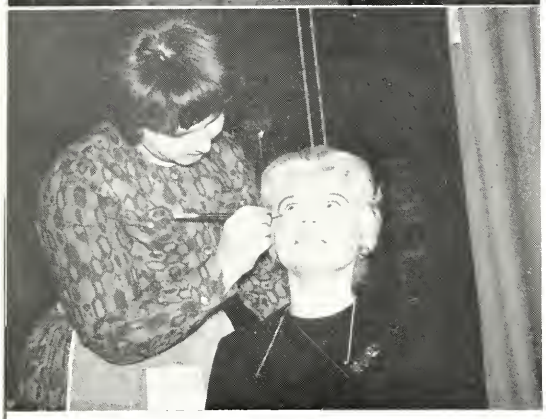

Linda Haifley applies make-up to Kathy Kline

The National Thespian Society is an organization for juniors and seniors interested in dramatics. After a student has earned 15 points for participation in plays and skits, he is eligible for Thespian membership. Thespians learn the meaning of such terms as up stage, down stage, right exit, left exit; they become aware of the importance of lighting effects; and they quickly see that grease paint and stage make-up are quite differently applied than is the make-up worn every day. At the Christmas convocation this year, the group presented a humorous play, *Our Miss Brooks and the Christmas Carol,* which was directed by two Thespians, Ken Ellenberger and Dave Rose.

Officers this year were Ricky Bailer, president; Larry Schlagenhauf, vice president; Jean Miller, treasurer; Mary Ann Baumgartner, secretary; and Mary Ann Athan, scribe.

STUDENT ACTORS LEARN PLEASURES OF MAKE BELIEVE

Top row: Ken Ellenberger, Dave Rose, Ned Emshwiller, Larry Schlagenhauf, Larry Earhart. *Row 2:* Linda Haifley, Mary Ann Baumgartner, Linda Meyer, Charlotte St. John, Jennifer Fryback. *Row 3:* Deanna Lenaard, Mr. McNawn, Pam Falk, Lynda Myers, Margaret Bussel, Susan Sprunger. *Row 4:* Ricky Bailer, Mary Ann Athan

Top Row: C. Caylor, D. Green, B. Meyer, L. Bender, J. Elstan, M. Durr, C. Weterick, J. Conner, R. Fair, T. Turner, D. Kaade, P. Dentel, B. Hankins, L. Calen, J. Hamilton, L. Bergman, M. Fishbaugh. *Row 2:* M. Flowers, J. Elliott, B. Betz, S. Bauer, D. Neuhauser, M. Rose, K. Kennedy, E. Campbell, P. Cook, B. Kach, K. Murray, S. Smekens, C. Miller, L. Thieme, V. Rohring, J. A. Moore, D. McFarren. *Row 3:* D. Shaw, G. Canner, J. Fryback, M. Baller, L. Earhart, B. Garrett, V. Campbell, L. Brawn, S. Miner, M. Baanstra, D. Captain, G. Marks, D. Stinson, J. Jacobs, R. Warner, K. Langel, J. Deming. *Row 4:* C. Yader, M. Steffen, D. Poff, S. Brickley, J. Isch, P. Jackson, J. Isch, C. McCarty, D. Geels, J. Lautzenheiser, S. Davis, D. Platt, T. Maddux, L. Reiff, S. Willey, J. Licking, K. Emshwiller. *Row 5:* B. Frye, K. Kline, J. Romine, J. Harris, L. Frauhiger, T. Kummer, J. Pence, B. Skeltan, K. Sprunger, D. Bussell, R. Harris, S. Shaw, L. Captain, F. Moser. *Row 6:* R. Bertsch, R. Reber, K. Mann, G. Williams, D. Richey, S. Bertsch, J. Combs, J. Fritz, Mrs. Rodriguez, M. A. Baumgartner, S. Higgins, J. Wenger, S. Vore, S. Niblick, J. Bierie, C. St. John, S. Sprunger. *In Front:* P. Captain.

FIESTA SPIRIT A PART OF SPANISH CLUB MEETINGS

The three year old Spanish Club of BHS has had a schedule full of activities and fun. The club held a party at the 4-H Park in the fall, and all ninety members celebrated Pan American Week in the spring at a program where, in costume, they presented a varied program of songs and dances.

The Spanish Club is fortunate to have Mrs. Rodriguez as their sponsor. She arrived in Bluffton from Cuba just after the Christmas holidays. Officers of the club are *Presidente,* Mary Ann Baumgartner; *Vice-Presidente,* Phil Captain; *Secretaria,* Jan Fritz; *Tesorero,* Joe Combs.

DABBLERS CLUB

This year the Dabblers Club moved their workshop to the grade school building, but this change did not prevent their displaying their art work in the high school. A field trip to Chicago in February was a major highlight for the Dabblers. The members attended lectures at the Art Museum and toured parts of the city. As a money making project, they operated a coat room at basketball games.

Larry Earhart, Jean Fuller, Myra Lydy, Mr. Neuenschwander, Pat Callier, Alan Nowakowski, and Peter Kirchhaff examine a project being developed by a club member.

Top row: Ron Walburn, Dan Taylor, Don Deam, Jerry Murray. Row 2: Dave Rose, Ron Meschberger, Regie Warner, Greg Starr, John Fryback, Ed Metz, Mike McCard, Rick Bailer, Dave Barnell, Kenneth Mann, Mark Clark. Row 3: Terry Bunch, Ricky Yader, Bob Skeltan, Don Bowman, Joe Cambs, Bill Deihl, Ted Mahnensmith, Don Huss, Don White, Doug Pattersan. Row 4: Charles Hay, Gary Crandall, Kent Sprunger, Gary Christensen, Dave Kelly, Bill Garrett, Bill Rupley, Gary Shaw, Roger Reber. Row 5: Philip Captain, Dave Smeltzer, John Phillips, Larry Earhart, Ed Mason, Ray Bertsch, Charles Baath, Bob Frantz. Row 6: Jim Plummer, Don Schmidt, Gary Markley, Jim McPheeters, Dick Lesh, Bob Levy, Derrell Steffen. Row 7: Jan Faulkner, Tom Clifton, Mike McMillen, Rick Fair, Tom Jackson, Ken Longel. Row 8: Ward Krause, Steve Swisher, Ronald Bowman, Larry Smith, Lee Bender. Row 9: Paul Dentel, Ed Nixon, Tom Bishop, Larry Colen. Row 10: John Deming, Mr. Ulmer, Dave Captain. Row 11: Ned Emshwiller, vice-president: Jerry Gerber, treasurer. Row 12: Larry Schlogenhauf, president.

HI-Y MEMBERS SERVE THEIR SCHOOL, COMMUNITY

John Fryback and Rick Fair man the popcorn machine as a part of their time in the concession stand.

The Hi-Y Club is affiliated with the Young Men's Christion Association of North America. Its purpose is to create, maintain, and extend throughout the home, school, and community high standards of Christian character. Membership this last year reached a high of seventy.

During the year the club participated in various service projects such as sending Christmas baskets of toys and food to needy families. As a money making project, the boys operated the concession stand at basketball games. However, they did not spend all their time working; they entertained their mothers by treating them to a dinner and program at the Dutch Mill, a party they called "Mom's Night."

Y-TEENS' ACTIVITIES, IDEALS ATTRACT MANY GIRLS

Striving to build a better world is one of the goals of the Y-Teen Club. They began the school year on the right foot by initiating 58 new girls. In October the club held their annual Best Beau Banquet which proved to be a great success. In the spring they honored their mothers by inviting them to a tea which gave the girls an opportunity to exhibit their social graces and provided an entertaining evening for their mothers. As a fund-raising project, the Y-Teen Girls sold attractive Christmas wrappings. To help the club achieve their goals, the officers, Linda Meyer, Suzanne Spaid, Ann Flaningam, and Jennifer Fryback, attended a conference at Muncie. The officers and committee chairmen also attended a midwinter institute at Marion to learn new ideas for money-making projects and social affairs for the club.

Peggy Cook and Betty Licking look eager as they receive Christmas wrappings from Mrs. Nash.

Top row: M. Blair, J. Bierie, K. Shane, S. Frauhiger, V. Norton, L. Way, M. Baumgartner, C. Hart, J. Wenger, N. Butts, P. Shafer, B. Kach, J. Cupp, J. Larmore, C. St. John, J. Eaton, P. Darrow, P. Shafer. *Row 2:* J. Miller, P. Rhodes, J. Zoll, T. Starr, K. Thompson, S. Maxson, L. Noblet, V. Aschliman, S. Frantz, M. Decker, G. Robison, S. Hohn, K. Kline, A. Heyerly, J. Isch. *Row 3:* L. Licking, L. Aeschliman, C. LaVine, S. Sprunger, J. Harris, J. Wolf, J. Fritz, P. DeBolt, M. Hauk, D. Votaw, K. Murray, N. Grove, M. Lydy, D. Neuhauser. *Row 4:* L. Arnold, J. Stout, S. Vore, J. Hunt, D. Gregg, S. Schwartz, J. Walker, S. Niblick, J. Johnson, C. Railing, M. Gerber, E. Campbell, C. Hankins. *Row 5:* C. Ringger, D. Smith, K. Kennedy, S. Sark, J. Miller, M. Cockelreas, J. Ludwig, P. Harnish, S. Rupel, K. Staut, L. Stuff. *Row 6:* M. Rose, S. Yergler, J. Heller, D. Johnson, B. Biberstine, B. Licking, L. Dunn, B. Eichhorn, D. Gerber, L. Bergman, G. Dubach. *Row 7:* J. Osborn, J. Elliott, V. Graves, C. Jost, G. Williams, K. Ward, D. Richey, P. Cook, K. Kehoe, K. Ellenberger. *Row 8:* K. Milholland, L. Haifley, D. Lenoard, M. Athan, M. A. Baumgartner, M. Bussel, L. Graham, P. Harnish, C. Lee. *Row 9:* S. Arnold, B. King, L. Myers, A. Symon, J. Eichhorn, P. Falk, R. Noblet, J. Brower. *Row 10:* S. McFarren, B. Meyer, R. Smith, C. Webb, C. Sowards, J. Allison, P. Callier. *Row 11:* B. Terhune, S. Moser, S. Bertsch, L. Gilliom, S. Bauer, J. Allen. *Row 12:* S. Bricker, C. Liby, J. Hamilton, J. Maller, S. Higgins. *Row 13:* A. Aeschliman, C. Aeschliman, J. Jost, S. Schwartz. *Row 14:* A. Flaningham, Mrs. Nash, V. Roberts. *Row 15:* S. Spaid, J. Fryback. *Row 16:* L. Meyer.

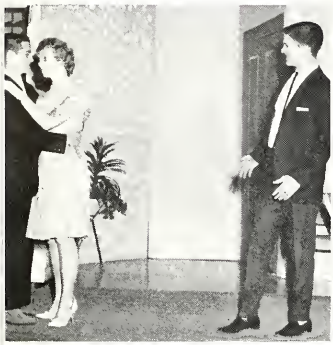

Left: L. Schlagenhauf is startled when R. Boiler and J. Fryback embrace.

Above: D. Steffen, L. Myers, and K. Milhalland seem quite curious about L. A. Way's telephone call.

Right: Could J. Fryback and L. Schlagenhauf be telling M. A. Baumgartner and R. Boiler good news?

ASK ANY GIRL Produced By Fledgling Actors

Try-out days were exciting, and the Juniors of 1962 waited anxiously for Mr. McNown to announce the play cast. Sometime earlier a play committee had worked with him to choose *Ask Any Girl,* a three-act comedy from a novel by Winifred Wolfe. Following these two important steps came a rather unexciting period of learning lines, getting acquainted with stage directions, and finding one's way on and off stage at the right times. Excitement began to mount as the performance date drew near. Every member of the class worked on a committee which helped make the play a success. After it was over and the properties returned, the class found they had added to their treasury, they had received a gratifying amount of praise from relatives and friends, and—best of all—they had had FUN.

Standing: Larry Schlagenhauf, Margaret Bussel, Caralyn Liby, Claudia Campbell, Lynda Myers, Mary Ann Athan, Susan Sprunger, Linda Meyer, Mr. McNown, Ricky Boiler, Ken Ellenberger, Mary Ann Baumgartner, Ed Metz. *Sitting:* Lou Ann Way, Derrell Steffen, Karen Milhalland, Ned Emshwiller, Pam Shafer, Jean Miller, Jeni Fryback, Deanna Lenaard, Pam Falk.

Left: Could G. Starr be flirting with M. A. Baumgartner?

Above: C. St. John, M. A. Athan, L. Meyer, L. Haifley, L. Myers seem disturbed.

Right: C. Campbell caught C. Hay in the act of doing housework.

SENIOR PLAYERS DO SOPHISTICATED COMEDY

The class chose *Stage Door*, a comedy by Edna Ferber and George S. Kaufman which has been produced many times by professional groups, for their second effort. Because they realized the quality of their play and the difficulties it presented to inexperienced performers, the cast willingly got down to work and put forth their best efforts. The cast was large, students were busy, but they made time to learn their parts. After the last curtain a part of the reward each senior could feel was satisfaction in having done something challenging.

Standing: Larry Earhart, Ron Bunyard, Linda Meyer, Mike McCord, Judy Allen, Caralyn Liby, Linda Haifley, Mary Ann Athan, Susan Sprunger, Karen Milholland, Larry Schlagenhauf, Jennifer Fryback, Mary Ann Baumgartner, Rick Bailer, David Rose, Ken Ellenberger, Derrell Steffen. *Row 2:* Ann Flaningam, Rachel Noblet, Dareen Dunphy, Jean Miller, Deanna Lenaard, Lynda Myers, Becky Terhune, Greg Starr, Pat Collier, Claudia Campbell, Mr. McNown. *Row 3:* Charles Hay, Cheryl Railing, Charlotte St. John, Margaret Bussel, Gary Shaw.

Back row: Larry Smith, Peggy Cook, Carol Ringger, Anne Syman, Susan Sprunger, Miss Powers, Dave Rose, Jennifer Fryback, Suzanne Spaid, David Captain, Kay Murray. *Row 2:* Linda Meyer, Ann Flaningam, Lynda Myers, Ned Emshwiller, Larry Schlagenhauf, Charlotte St. John, Becky Terhune, Gary Shaw. *Not pictured:* Dan Deam and Mary Ann Baumgartner

HORIZONS UNLIMITED INDICATED FOR NHS

Members of the National Honor Society must be outstanding in character, scholarship, leadership, and service. They are our guiding lights, for their symbol is the flaming torch. The local chapter consisted of Mary Ann Baumgartner, Lynda Myers, David Rose, Susan Sprunger, and Anne Symon until in February, an induction ceremony was held at which seniors and juniors were added to the group. No more than 15 per cent from the senior class can be chosen. 5 per cent is chosen in the junior year and 10 per cent in the senior.

QUILL AND SCROLL

Quill and Scholl is the honorary society which gives recognition to those high school students who have done outstanding work in the field of journalism. They must all be in the upper third of their class and must be recommended by their supervisors; names are then submitted to the Executive Secretary of the International Society. This year's members were chosen from the Retrospect staff, three from the editorial staff and one from the business staff.

Susan Sprunger, Anne Syman, Gary Shaw, Ann Flaningam

Upper left: Mr. Agabashin explains the finer points of traffic safety to Mr. Cross. *Upper right:* Our bookstore girls, Linda Meyer, Valerie Rahring, check supplies. *Lower left:* Pam Shofer, Lindo Haifley, Deanna Lenoard present skit. *Lower right:* Office girls J. Maller, D. Johnson, J. Wolf, M. Neuenschwander, G. Robison, G. Dubach, R. Noblet, D. Lenoard

STUDENTS SERVE GRACIOUSLY IN MANY FIELDS

"Lights, please," "One, two, three. Testing. One, two three."

Probably no group of students has worked harder or longer hours than the "lighting and sound" boys. They come to school early many mornings and stay late many nights. Our enjoyment of convocations, ballgames, and special meetings was brightened by the service these boys gave. Senior Greg Starr, junior Lee Bender, and sophomore Larry Colen had charge of lighting and the public address system this year.

Greg Starr explains to Lee Bender and Larry Colen the difficulty of operating lights

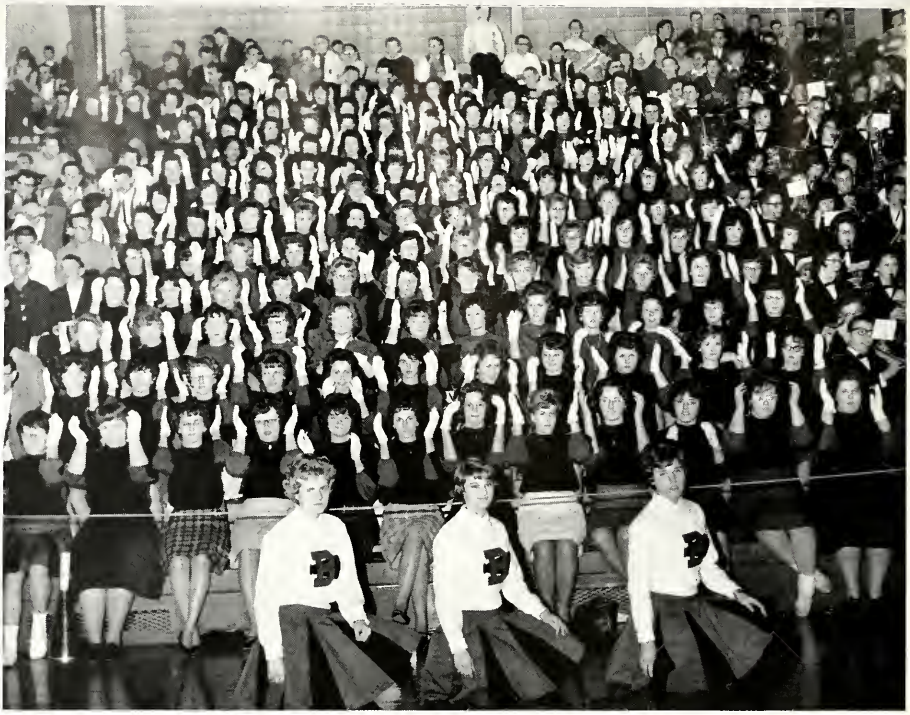

The Cheerblock, now composed of 168 girls, has become an increasingly more important part of school life since its organization in 1952. These peppy Tiger boosters suffered hoarse voices and exhausted lungs, but felt their discomfort worthwhile as they cheered the Tigers through the long season. In spite of Mother Nature's −10° weather they came to school long before the other students to practice the original yells and letter formations which at game time drew so many compliments from fans and visitors. The regulation red and black jerseys and white gloves which they wore to games added color to their snappy routines. At the Sectional and Regional Tourneys the girls added to their uniforms bright red berets with black BHS letters on the side. With true team spirit, they worked as a unit following their leaders and cheered for the Tigers until the final gun, regardless of the score.

CHEERBLOCK DISPLAYS COLOR, CLAMOR, AND SPIRIT

"Now Hey Hey! OK Kids, let's really yell this time!" were the often repeated pleas of the hard-working varsity cheerleaders. Many hours were spent making up songs, yells, and routines. Sometimes the girls were privileged to eat with the team; the greatest thrills came when they proudly helped clip the nets at the Holiday Tourney and the Sectional.

Ann Flamingam, Jemetta Hunt, Cheryl Railing

Reserve cheerleaders Coral Luginbill, Jacque Licking, Sandy Brickley, Jill Kunkel

Twirlers *Back row:* Sandy Brickley, Judi Walker, Pat Shafer, Melinda Hauk, Lorene Gilliom, Coral Luginbill. *Front:* Sheila Moser

VARIED GROUPS BACK SCHOOL SPORTS

Enthusiasm spread through the student body of BHS as the football season began. To cheer on the hard-working team a bonfire pep rally was organized to spark team support. The flame grew and spread as the season progressed.

The baton twirlers performed in several exhibitions which showed grace, precision, and competent training. Their colorful outfits added sparkle to the group. Freshman cheerleaders deserve a part of the credit for the notable success of Freshman basketball team. These make up just a few of the groups needed to keep spirit and enthusiasm glowing to boost BHS athletes to further successes.

Students wait in line to receive their programs on the first day of school.

The art class prepared this Christmas scene for the display case.

SCHOOL CALENDAR

Sept. 4	School Opens
Oct. 24	Y-Teen Banquet
25-26	Teachers' Institute
Nov. 2	Senior Class Play
22-23	Thanksgiving Vacation
Dec. 21-	
Jan. 2	Christmas Vacation
Mar. 1-2	Sectional Tourney
9	Regional Tourney
15	Junior Class Play
Apr. 12-15	Spring Vacation
May 3	Hi-Y Banquet
17	Junior-Senior Reception
19	Baccalaureate
23	Senior Class Day
24	Commencement

The band supports the team at the ball games.

Students enjoy a school dance.

ACKNOWLEDGEMENTS

The 1963 Retrospect Staff wish to express their appreciation for the help and encouragement given them by the following:

FORT WAYNE ENGRAVING CO.

R S AND M STUDIO (PHOTOGRAPHY)

BERNE WITNESS (PRINTING)

THE S. K. SMITH COMPANY (COVERS)

INDEX

Aeschliman, Andrea 24, 33, 59, 63
Aeschliman, Camelia 24, 63
Aeschliman, Lynne 21, 33, 41, 59, 63
Albersan, Bonnie 24
Allen, Judy 12, 63, 65
Allisan, Janis 21, 41, 59, 63
Allisan, Nancy 27, 41
Anderson, Ran 24, 48, 49, 52
Andrews, Michael 27
Arnald, Linda 21, 63
Arnold, Sandra 12, 63
Aschliman, Vicki 21, 59, 63
Athan, Mary Ann 12, 57, 59, 60, 63, 64, 65

Bailer, Richard 12, 35, 41, 54, 58, 60. 62, 64, 65
Bailey, Radney 27
Baker, Terry 27, 29, 45, 48, 58
Baller, Mark 27, 45, 48, 61
Baller, Steve 27, 54
Barger, Mantie 27
Barnell, David 24, 44, 48, 49, 62
Barton, Larry 27, 45, 48
Bauer, John 21
Bauer, Sharan 24, 41, 55, 61, 63
Baumgartner, Janice 27, 41
Baumgartner, Marilyn 12, 63
Baumgartner, Mary Ann 12, 33, 57, 58, 59, 60, 61, 63, 64, 65, 66
Beaty, Billy May 27
Bender, Lee 21, 23, 45, 51, 52, 59, 62, 67
Bender, Linda 27, 41, 55, 59
Bennett, Mr. Robert 7, 26
Bergdall, Charles 27
Bergman, Linda 24, 33, 41, 54, 61, 63
Bertsch, Ray 12, 61, 62
Bertsch, Susan 21, 41, 61, 63
Betz, Barbara 24, 55, 61
Betz, Caralyn 24
Betz, Diane 27
Betz, James 12
Betz, Richard 21, 54
Biberstine, Becky 24, 33, 37, 63
Biberstine, Vickey 21
Bierie, Judy 21, 41, 61, 63
Bishap, Thamas 24, 41, 49, 62
Blair, Marjarie 24, 63
Blacher, William 24, 41
Badkin, Mrs. Lais 7, 23, 59
Baanstra, Michael 24, 33, 41, 49, 57, 61
Baath, Charles 12, 51, 54, 62
Baath, Dave 23
Baath, Dan 26
Baunds, Brad 12, 46, 47, 50, 51, 52
Bause, Gary 21, 54
Bause, Linda 27, 32, 41
Bawman, Danald 24, 43, 48, 62
Bawman, Ranald L. 24, 33, 44, 48, 51, 52, 59, 62
Bawman, Ranald 21
Baxell, Lynn 27
Bricker, Dan 27
Bricker, Sheila 21, 63
Brickley, Sandra 27, 61
Brinneman, Larin 27, 41
Brack, Rasemary 27
Braman, Mr. Ralph 7, 23, 34
Brawer, Jill 12, 41, 63
Brawn, Larry 24, 54, 61
Brawn, Ted 21
Bunch, Terry 24, 43, 46, 62
Bunyard, Ranald 12, 43, 52, 65
Bussel, David 27, 45, 48, 58, 61
Bussel, Margaret 13, 41, 57, 59, 60, 63, 64, 65
Butt, Mr. Bernard 7, 41
Butt, Mrs. Karen 7, 39, 55
Butts, Nancy 24, 33, 41, 55, 59, 63

Campbell, Claudia 13, 41, 55, 64, 65
Campbell, Elaine 21, 59, 61, 63
Campbell, Sandra 27, 41
Campbell, Vaughn 24, 49, 61
Camplese, Mr. Daniel 7, 26, 32, 44, 45
Captain, David 21, 33, 41, 43, 52, 61, 62, 66
Captain, Lewis 27, 41, 43, 54, 61
Captain Philip 24, 33, 41, 43, 46, 51, 52, 58, 61, 62
Carney, Terrance 27, 45, 48
Carney, Tam 21, 44, 48, 51, 52
Case, Jerry 27, 48
Caylar, Charles 27, 41, 61
Christensen, Gary 13, 54, 62
Christian, Mrs. Genevieve 7, 59
Clanin, Charles 21
Clark, Mark 21, 44, 51, 52, 54, 62
Clester, Bruce 27
Clifton, Thamas 21, 62
Cline, Caral 27, 41
Cline, Sandra 24
Cabb, Mr. Hugh 7, 29, 37
Cackelreas, Martha 21, 41, 63
Calen, Larry 24, 33, 41, 61, 62, 67
Callier, Billie 24
Callier, Patricia 13, 61, 63, 65
Callins, James D. 24
Cambs, Brenda 27
Cambs, Jae 24, 48, 61, 62
Canner, Cheryl 27, 41
Canner, Gary 24, 51, 61
Canner, Jaan 27, 41, 61
Caak, Margaret 21, 33, 34, 41, 58, 59, 61, 63, 66
Caak, Susan 27, 37, 58
Cattan, Claudia 27, 41
Caulter, David 13
Caulter, Richard 24
Caurtney, Danny 24, 54
Crandall, Gary 13, 59, 62
Creed, Rager 13
Cross, Mr. Jack 7, 29, 39, 43, 46, 50, 67
Cupp, Janice 21, 33, 59, 63

Darraw, Pamela 21, 59, 63
Davis, Sue 27, 41, 61
Deam, Dan 13, 44, 51, 52, 57, 58, 62, 66
DeBalt, Penny 24, 38, 63
Decker, Myrl 24, 41, 63
Dedrick, John 13, 44, 52
Deihl, William 21, 41, 51, 59, 60, 62
Deming, John 21, 23, 33, 44, 52, 58, 61, 62
Dentel, Paul 24, 33, 61, 62
Dillan, Jerald 13
Dilts, Michael 21
Dubach, Glaria 24, 26, 33, 36, 41, 59, 63, 67
Dunn, Linda 24, 63
Dunphy, Dareen 13, 65
Durham, Laretta 24
Durham, Pat 27
Durr, Dauglas 13, 44, 46, 50, 52
Durr, Melanie 27, 41, 61

Earhart, Larry 14, 35, 58, 60, 61, 62, 65
Eatan, Jayce 24, 33, 41, 63
Edingtan, Cary 21
Edingtan, Mr. Eugene 7, 29, 38, 45, 54
Eichhorn, Judith 14, 63
Eichhorn, Rebecca 24, 26, 33, 59, 63
Eisaman, John 24, 44, 51, 52
Eley, Cheryllee 27, 41
Ellenberger, Kenneth 14, 44, 50, 52, 54, 60, 64, 65
Ellenberger, Kathryn 24, 33, 63
Elliatt, Janice 24, 61, 63
Elstan, Janet 27, 61
Emshwiller, Mr. Craven 6
Emshwiller, Kent 27, 41, 45, 61
Emshwiller, Ned 14, 35, 54, 57, 60, 62, 64, 66
Ernst, Ja 27, 41
Eubank, David 24

Fair, Richard 24, 33, 44, 49, 54, 61, 62
Falk, Glenn 14, 54
Falk, Pamela 14, 59, 60, 63, 64
Falk, Rita 24
Faulkner, Jan 21, 33, 42, 44, 49, 52, 54, 59, 62
Faus, William 21
Fey, Ranald 27
Fishbaugh, Melinda 27, 61
Flaningam, Ann 14, 19, 20, 37, 57, 59, 63, 65, 66, 68
Flawers, Linda 24, 41, 59
Flawers, Mary 24, 61
Flawers, Ranald 21, 44, 51, 59
Farnshell, Mr. Chad 8, 37, 44, 45, 51
Fartna, Larry 21
Faster, Stephen 21, 51, 52, 54
Frantz, Rabert 21, 49, 58, 59, 62
Frantz, Sandra 24, 41, 63
Frauhiger, Lannie 27, 29, 45, 48, 61
Frauhiger, Sherrylene 21, 33, 41, 59, 63
Freeman, Larry 44
Friedmann, Tany 24
Fritz, Janelle 24, 33, 41, 61, 63
Fritz, Jerry 27
Fryback, Jennifer 14, 19, 20, 57, 59, 60, 63, 64, 65, 66
Fryback, John 24, 33, 44, 58, 61, 62
Frye, William 27, 41, 48, 61, 62
Fuller, Jeanne 27, 61
Fuller, Hurb, 14, 50
Fuller, Michael 14, 35, 50, 52, 54

Gagle, Sandra 27, 41
Gallivan, Rabert 27
Gallivan, William 24
Garrett, Bill 14, 44, 49, 54, 62
Garrett, Mrs. Leah 8, 29, 57
Garrett, Rabert 24, 33, 50, 52, 61
Garrisan, Larry 27
Gartan, Jack 21
Gartan, Tany 24, 44, 50, 59
Gass, Earl 24, 33, 43, 48, 50, 52
Gavin, Jaseph 24, 33
Gebele, Gene 24, 33, 49, 59
Geels, Delares 27, 61
Gehrett, Richard 26, 54
Gerber, Della 24, 63
Gerber, Jerry 14, 54, 62
Gerber, Jan 15
Gerber, Marcella 21, 63
Gerwig, Michael 25
Gilgen, Paul 15, 54
Gilliam, Jan 27
Gilliam, Larene 25, 38, 55, 63, 69
Gitlin, Dr. William 6
Graham, Lauise 15, 63
Graham, Flassie 25, 55
Graves, Vicki 25, 63
Green, Daniel 27
Green, Dennis 15, 45, 46, 61
Gregg, Diann 25, 33, 41, 63
Griffis, Dave 29, 41
Gragg, Gerry 27
Grass, Jahn 27, 41, 45, 54
Grass, Mr. G. M. 9
Grave, Nancy 21, 41, 55, 63
Gutshall, Victaria 25

Habig, William 21, 44
Hahn, Sandra 25, 41, 63
Haifley, Linda 15, 37, 57, 59, 60, 63, 65, 67
Hamilltan, Jane 25, 33, 61, 63
Hankins, Bill 27, 61
Hankins, Constance 21, 41, 63
Harnish, Max 27, 45, 54
Harnish, Patty 21, 63
Harnish, Penelape 13, 63
Harris, Janice 21, 61, 63
Harris, Richard 27, 41, 45, 48, 61
Hart, Claudia 22, 33, 55, 59, 63
Hauk, Melinda 25, 36, 59, 63, 69
Hay, Charles 15, 53. 54, 58, 62, 65
Heckman, Caralyn 25
Heckman, Rabert 26, 54
Heller, Jeane 25, 33, 55, 58, 59, 63
Heyerly, Anita 22, 33, 63
Heyerly, Stanley 15, 35, 54
Heyerly, Sue 28
Higgins, Sharan 22, 34, 59, 61, 63
Higgins, Tam 22, 39, 44, 51, 53, 58
High, Gregary 22
Hallaway, Rex 28, 54
Halmes, Patricia 28
Halmes, Terry 28, 41
Harst, Trudy 28, 41
Haulihan, Jahn 28, 54
Huber, Dennis 22
Huber, Denzel 28, 41
Huffman, Rabert 22, 44, 51, 54
Huffman, Stephan 28, 45, 48, 58
Hullinger, Mr. Rabert 44, 45, 46, 48
Hunnicutt, Jerry 22, 54
Hunt, Jemetta 22, 59, 63, 68
Hunt, Laren 28, 45, 48
Huss, Harald 15, 20, 44, 46, 51, 53, 57, 59, 62

Isch, Jill 28, 61
Isch, Judy 22, 33, 61, 63

Jacksan, Penny 28, 61
Jacksan, Thamas 25, 62
Jacabs, Jerry 15, 34, 51, 54, 61
Jewell, Rabert 45
Jahnsan, Diana 25, 33, 59, 63, 67
Jahnsan, Jessica 22, 63
Jahnsan, Julie 28
Janes, Melvin 25
Jast, Cannie 22, 63
Jast, Judy 25, 41, 55, 63

Kaade, Danald 22, 43, 49, 61
Kaade, Rabert 28, 45
Kauffman, Greg 28, 45
Kehae, Kathryn 22, 33, 59, 63

INDEX

Kelly, David 22, 41, 62
Kendall, Steven 25
Kennedy, Kaye 25, 61, 63
Kephart, Mary Anne 28, 29
Kiefer, Mr. Ralph 9
Kiefer, Ranald 25
King, Dian 25
King, Rebecca 15, 63
King, Richard 25
Kirchhoff, Peter 22, 61
Kleinknight, Scott 25, 54
Kline, Kathleen 22, 23, 55, 59, 60, 61, 63
Knight, Mr. Norman 8, 26, 32, 49
Knowles, Marlin 22
Koch, Barbara 22, 41, 61, 63
Krause, Scott 28
Krause, Ward 22, 33, 41, 62
Kummer, Ronnie 28
Kummer, Terry 25, 33, 44, 61
Kunkel, Jill 28, 69

Lakes, Jerome 28, 41, 54
Lamatt, Robert 25
Langel, Kenneth 22, 33, 43, 54, 61, 62
Langley, Jeffery 22, 54
Larmore, Mr. Joe 8, 20, 38
Larmore, Judith 25, 33, 59, 63
Lautzenheiser, Jane 28, 61
LaVine, Carmie 22, 63
LaVine, Danny 28, 45, 48
Lee, Carol 15, 57, 63
Lenoard, Deanna 16, 55, 57, 58, 59, 60, 63, 64, 65, 67
Lesh, Richard 25, 36, 45, 53, 59, 62
Levy, Robert 22, 51, 54, 62
Lewis, Ollive 23
Lewis, Sharon 22
Liby, Carolyn 16, 41, 63, 64, 65
Licking, Betty 25, 33, 59, 63
Licking, Jacqueline 28, 41, 55, 61
Licking, Linda 22, 59, 63
Lockwood, James 16, 54
Ludwig, Jane 22, 63
Luginbill, Carol 28, 58, 69
Luginbill, Tom 16, 44, 46, 47, 50, 53
Lydy, Gene 25
Lydy, Myra 25, 61, 63

Maddux, Terry 28, 41, 45, 48, 61
Mahnensmith, Carole 28
Mahnensmith, Ted 25, 33, 44, 46, 51, 53, 59, 62
Maller, Carol 28
Maller, Janice 22, 63, 67
Mann, Craig 25, 43, 44, 48
Mann, Galen 28, 32
Mann, Keith 22, 43, 51, 53, 54
Mann, Kenneth 22, 34, 61, 62
Markley, Craig 25, 26, 48, 51, 53, 59
Markley, Dennis 28
Markley, Gary 22, 44, 50, 54, 62
Marks, Gene 22, 43, 51, 53, 61
Mason, Edward 22, 36, 62
Maxson, Sharon 22, 59, 63
Mayer, Russell 22
Mechling, Barry 25, 54
Mechling, Thomas 22
Melton, Sonja 28
Meschberger, Ron 16, 54, 59, 62
Mettler, Jack 16, 41, 45, 53, 54
Metz, Edward 16, 49, 54, 59, 62, 64
Meyer, Larry 28, 45
Meyer, Linda 16, 33, 57, 58, 59, 60, 63, 64, 65, 66, 67
Meyer, Rebecca 25, 61, 63
Meyer, Richard A. 25, 54
Meyer, Richard D. 28
Milholland, Karen 16, 41, 63, 64, 65
Miller, Carolyn P. 22, 41, 55
Miller, Carolyn 28, 55, 61
Miller, Gretchen 28
Miller, Jacqueline 25, 63
Miller, Mary-Kay 22
Miller, Phyllis Jean 16, 63, 64, 65
Miller, Terry 22
Miner, Steven 25, 54, 61
Mittlestedt, Donald 25, 54
Mock, John 25
Moore, Jo Ann 28, 41, 61
Morrical, Esther 28, 41
Moser, Floyd 28, 41, 61
Moser, Sheila 22, 40, 63, 69
Mullins, William 25, 54
Murray, Jerry 16, 46, 47, 53, 59, 62
Murray, Kay 22, 33, 41, 61, 63, 66
Murray, Mr. Wayne 9
Musser, Mickey 25, 54

Myers, Lynda 16, 33, 34, 37, 41, 57, 59, 60, 63, 64, 65, 66
McCarty, Charlotte 28, 41, 55, 61
McCord, David 28, 41
McCord, Michael 17, 34, 41, 59, 62, 65
McDaniel, Lora 28
McDaniel, Nancy 28
McFarren, Connie 28
McFarren, Diana 28, 41, 61
McFarren, Sharon 28, 32, 41
McFarren, Sue Ann 22, 41, 59, 63
McGrew, Keith 17
McMillen, Michael 17, 34, 54, 59, 62
McNown, Mr. Edwin 8, 26, 60, 64, 65
McPheeters, Jim 17, 41, 50, 53, 57, 62

Nash, Mrs. Lois 8, 26, 38, 63
Neuenschwander, Miss Marilyn 9, 67
Neuenschwander, Mr. Stanley 8, 61
Neuhauser, Diane 25, 33, 61, 63
Niblick, Susan 25, 61, 63
Nichalson, Michael 25, 54
Nixon, Edward 25, 33, 41, 51, 58, 59, 62
Noblet, Lois 23, 59, 63
Noblet, Rachel 17, 57, 63, 65, 67
Norton, Victoria 25, 63
Nowakowski, Allan 25, 44, 61

Osborn, Jean 17, 63
Oswalt, Max 25, 41, 51
Oswalt, Rose 28, 41
Overmier, Sherry 28

Park, Mr. Fred 6, 57, 58
Patterson, Douglas 17, 54, 62
Paxson, Tom 25
Pearson, Don 19
Pence, John 17, 61
Pendleton, Mary 25
Penrod, Harry 23
Perry, Norma 28
Perry, Roxanna 25
Pettyjohn, Mr. Harold 8, 23, 34
Phillips, John 25, 33, 41, 51, 59, 62
Platt, David 28, 45, 54, 61
Platt, Jon 23
Plummer, James 25, 54, 62
Poff, Deborah 28, 61
Powers, Miss Margaret 8, 20, 39, 66
Prible, Mr. Edwin 6
Prible, Larry 25, 26, 33, 44, 48, 49, 58, 59
Prible, Susan 28, 41

Railing, Cheryl 17, 63, 65, 68
Randall, Dewey 23, 33, 44, 53
Reber, Carol 23, 41, 55
Reber, Gloria 28
Reber, Melody 28, 41, 55
Reber, Roger 23, 33, 59, 61, 62
Reed, Larry 28, 54
Rehbein, Lynn 28
Reiff, Lu Ann 28, 32, 61
Reiff, Reta 28, 41
Rhodes, Patricia 25, 63
Richey, Diana 23, 61, 63
Ringger, Carol 23, 33, 59, 63, 66
Ringger, Sammy 29
Rix, Mrs. Kathryn 9
Roberts, Archie T. 25, 54
Roberts, Vicki 23, 59, 63
Robison, Gloria 23, 33, 41, 63, 67
Robison, James 17
Rodriguez, Alina 29
Rodriguez, Mrs. Safia 8, 23, 36, 61
Rohring, Valerie 29, 41, 55, 61, 67
Romine, Joe 29, 45, 48, 61
Rose, David 17, 19, 20, 33, 37, 44, 51, 53, 57, 58, 59, 60, 62, 65, 66
Rose, Margaret 25, 41, 55, 61, 63
Rosie, John 26
Ross, Gerald 26, 41, 54, 58
Rupel, Susan 26, 63
Rupley, Mike 29
Rupley, William 17, 44, 53, 54, 62

St.John, Charlotte 18, 33, 35, 57, 59, 60, 61, 63, 65, 66
Sark, Linda 26, 63
Sawyer, Stephen 29, 45
Schaffter, Nancy 29
Schladenhauffen, Gary 26, 48
Schlagenhauf, Alan 29
Schlagenhauf, Larry 18, 44, 51, 53, 54, 57, 58, 62, 64, 65, 66
Schmidt, Dan 18, 44, 50, 53, 54, 62
Schreiber, Don 18
Schwartz, Cynthia 29, 41
Schwartz, Michael 26, 44, 48
Schwartz, Sharon 26, 33, 41, 63

Schwartz, Susan 29
Schwartz, Susie 26, 63
Shafer, Pam 18, 63, 64, 67
Shafer, Pat 26, 58, 63, 69
Shane, Karen 23, 41, 55, 63
Shaw, Alan 18
Shaw, Deane 23, 61
Shaw, Gary 18, 33, 57, 58, 62, 65, 66
Shaw, Steven 29, 61
Short, Phillip 29
Skelton, Robert 23, 44, 53, 61, 62
Sliger, Gary 23
Smekens, Mary 29, 41, 61
Smeltzer, David 26, 46, 51, 59, 62
Smith, Deborah 26, 33, 54, 59, 63
Smith, Jon 29, 45, 48
Smith, Larry 23, 33, 44, 51, 53, 62, 66
Smith, Rita 26, 59, 63
Soper, Mr. Floyd 9, 29, 34
Sowards, Constance 26, 33, 59, 63
Spaid, Suzanne 23, 33, 59, 63, 66
Speheger, Joe 26
Sprunger, Kent 23, 44, 46, 51, 53, 58, 61, 62
Sprunger, Mark 29, 43, 48, 58
Sprunger, Susan 18, 33, 55, 57, 58, 59, 60, 61, 63, 64, 65, 66
Starr, Gregory 18, 62, 65, 67
Starr, Trudy 26, 63
Stebing, Becky 29
Steffen, Derrell 18, 41, 54, 57, 59, 62, 64, 65
Steffen, Jerry 26, 33, 41, 51
Steffen, Marcia 29, 61
Steffen, Terry 29
Steiner, Martilou 29, 41
Stinson, Darrance 23, 41, 54, 61
Stinson, Mr. Ray 9
Stone, Vernon 18, 54
Stout, John 23
Stout, Judy 23, 63
Stout, Kay 26, 63
Studebaker, Larry 26
Stuff, Linda 23, 63
Sturgis, Rita 29, 55
Sult, David 29, 45, 48
Swisher, Stephen 18, 62
Syman, Anne 19, 33, 57, 59, 63, 66

Talbert, Pierre 19, 44, 51, 53, 54
Taylor, Clifton 23, 54
Taylor, Danny 19, 42, 46, 50, 53, 62
Terhune, David 26, 46
Terhune, Rebecca 19, 33, 41, 55, 57, 59, 63, 65, 66
Thieme, Linda 29, 61
Thomas, John 29
Thompson, Mr. David 9, 40
Thompson, John D. 29
Thompson, John P. 29
Thompson, Kathyrn 23, 33, 59, 63
Tindall, Mr. James 48
Turner, Thomas 26, 44, 54, 61

Ulmer, Mr. Lloyd 9, 20, 35, 62

VanEman, Connie 29
Vaughn, Freeda 29
Vaughn, Ova 29
Vore, Sandra 26, 33, 36, 41, 61, 63
Votaw, Dianna 23, 63
Votaw, Sandra 19, 59

Walburn, Ron 19, 54, 62
Walker, Judith 26, 33, 41, 59, 63, 69
Walsh, Tom 29, 45
Walzer, James 26, 44
Ward, Kathy 26, 63
Warner, Reginald 23, 33, 34, 44, 46, 51, 53, 61, 62
Way, Lou Ann 19, 63, 64
Webb, Connie 23, 41, 63
Wenger, Janis 23, 41, 61, 63
Weterick, Mr. Charles 6
Weterick, Cheryl 26, 61
White, Donald 19, 62
White, Richard 23, 54
Willey, Sylvia 29, 61
Williams, Greta 23, 61, 63
Williams, Nancy 29, 41
Williamson, Marsha 29
Witzeman, Mr. Howard 9
Wolf, Jo 23, 33, 59, 63, 67
Wolfcale, Linda 29, 58

Yergler, Suzanne 26, 63
Yoder, Carol 29, 61
Yoder, Richard 23, 34, 44, 51, 54, 62

Zoll, Janet 26, 63